THE EVENING PAPER
Contains the News of To-day
THE MORNING PAPER
The Events of Yesterday.

The Lima Times-Democrat.

READ THE NEWS WHILE IT IS FRESH
The Times-Democrat Contains it All.
ONLY TEN CENTS A WEEK.

VOL. X, NO. 182. LIMA, OHIO, FRIDAY, MAY 18, 1894 PRICE THREE CENTS

SWEPT BY A CYCLONE

Great Destruction Done Near Kunkle, Ohio.

FIVE PEOPLE KILLED OUTRIGHT

Two Others Fatally Wounded and Several Hurt—Everything in the Path of the Storm Carried Away—The Victims of the Storm Horribly Mangled—Storm Damages Elsewhere

KUNKLE, O., May 18.—A cyclone passed one-fourth mile west of here at 4 30 o'clock yesterday afternoon, killing five persons, fatally injuring two others and slightly wounding several more.

The dead are:

Daniel Barnett, right leg broken, arm torn off and internally injured.

Mrs. Daniel Barrett, legs torn from the body and entrails torn out.

Martha Daso, head crushed, died two hours afterward.

George Oxinger, body beaten into a shapeless mass.

Myrta Daso, instantly killed.

The injured are:

Charles Cole, fatally hurt internally.

Mrs. Charles Cole, head crushed, will die.

Jennie Cleek, head crushed, will recover.

The scene of the cyclone is a hard one to describe. Houses, fences, trees, and obstructions of all kinds, in the path of the storm have been carried away and nothing left to mark the spot where they stood except huge holes in the ground.

The scene devastated is one quarter of a mile wide and six miles in length, the great funnel shaped cloud traveling in an irregular southeasterly course, the greatest damage being done about a mile from where it rose and passing on east.

The building in which were Daniel Barrett, his wife and their granddaughters Myrta and Martha Daso is so completely demolished that not even a portion of the foundation is left. The first remnants of the house are at least 100 yards from where it stood. Here begins a few scattering boards, and further in can be seen larger portions of the building, and about 40 rods from where it stood lays the roof almost intact, together with portions of the framework.

Mrs. Barrett, who was the worst mangled, was carried over a quarter of a mile and dropped in a cemetery, her dismembered limbs being found about 100 yards farther on. There was very little left of the woman's body that resembled the form of a human being. Her breast and abdomen were rent in two and her entrails, lungs and other internal organs scattered broadcast through three acre fields. The search for her remains continued fully an hour before fresh half her weight was found.

Daniel Barrett was carried about 10 rods from where the cyclone struck him. His hand was torn off at the wrist and scattered to the winds, one leg was beaten into a pulp and he suffered internal injuries. He was still breathing when found, but died soon afterward without becoming conscious.

Martha and Myrta Daso, who were in another part of the house, were left near where the house seems to have gone to pieces. Martha, the oldest, aged 14, was apparently injured only about the head, which was crushed in on the left side, showing a great hole from which the brain oozed. Mingled with blood, the younger, aged 10, lay almost in the arms of her sister, and the bones in all parts of her body were broken and ground into the flesh.

George Oxinger, a hired hand of Barrett's, who was in the field plowing, saw the storm coming and made for the barn. He succeeded in getting his horses inside and started for the house, which was about 10 rods distant from the barn and directly in line with the storm. Witnesses say that the man was lifted from the ground and whirled into the air at least a hundred feet, together with timbers, fences, trees and other debris, scooped up in the rolling avalanche. Oxinger's lifeless body was found about 100 rods from where it was lifted into the air, his bones protruding from the flesh and his body indicates that he came in contact with many of the flying trees and beams.

James Wittle, another farmhand in the employ of Barrett, had a most miraculous escape. He was in the field with a team in company with Oxinger and started for the barn. To the fact that his team became unmanageable and broke away from him he probably owes his life.

In Cleveland

CLEVELAND, May 18.—The worst hailstorm that has visited this city in years raged here for nearly an hour yesterday afternoon. The storm was accompanied by heavy rain and thunder and lightning. Many of the hailstones were as big as hen's eggs, and were driven before a brisk south wind. Thousands of windows all over the city were broken, greenhouses were wrecked and several runaways resulted from horses trying to escape the bombardment of ice. The damage will amount to several thousands of dollars.

Sixty Miles an Hour

ALLIANCE, O., May 18.—The worst storm experienced in this part of the state in years struck this city at 4 o'clock yesterday afternoon, and for half an hour wrapped the city in nearly total darkness. The velocity of the wind was over 60 miles an hour, and hundreds of shade trees and chimneys in the town were down.

One Man Injured.

ANDERSON, Ind., May 18.—A severe windstorm struck Anderson late last night with terrific force. The North Anderson glass factory was damaged and set on fire. The Wright shovel works were unroofed and the night watchman, James Merryweather, badly crippled by a falling stack. The Indiana box factory was damaged and the watchman, George Hover, fatally injured. The Victor window glass factory also was unroofed.

Hailstones as Large as Goose Eggs.

DECATUR, Ills., May 18.—The worst hailstorm ever seen in Illinois swept over this section yesterday afternoon. Hailstones as large as goose eggs fell. Hardly a house in Decatur escaped without loss of glass. All skylights and several roofs were broken through. The losses will aggregate several thousand dollars. Crops suffered severely.

Over Two Inches of Rain

MILES CITY, Mon., May 18.—The worst rainstorm in many years has just visited this place. In 40 hours over two inches of rain fell. All streams are rising rapidly. A washout of culverts, 20 miles east of here, closed all traffic on the Northern Pacific, but a large force soon repaired damages and trains are running as usual.

Damage Done in Michigan

PORT HURON, Mich., May 18.—A severe hailstorm passed over this city at 4 o'clock yesterday afternoon. Much damage has undoubtedly been done to fruit trees and standing crops. Little damage resulted in the city.

MINERS' CONFERENCE ENDED

Nothing Accomplished by the Joint Meeting in Cleveland

CLEVELAND, May 18.—The miners' conference lasted all day but nothing was accomplished. President McBride offered a resolution reciting that where as a large number of operators who had refused to attend the conference had refused the hand of conciliation and peace that had been extended to them the miners believed that any settlement arrived at in the absence of those operators would only add to and accentuate the miserable condition of the miners, and that it was impossible to make any settlement with the operators who had met them here.

While appreciating the efforts of the operators who had attended the conference to reach a settlement, the miners asked them to cooperate in bringing peaceable and persuasive pressure to bear upon the absent operators to induce them to agree to terms with the miners.

These resolutions were offered to the conference as expressing the views of the miners and as there seemed to be nothing more to do the conference adjourned sine die.

The coal operators met last night and adopted a statement of the result from their standpoint. It declares that the operators of Ohio, Pennsylvania and Indiana responded to the invitation to consult with the miners in good faith and did all in their power under the present trade conditions to effect a settlement of the strike, but that the miner workers in secret session refused to agree upon any terms whatever and ended the conference on the ground that the Illinois operators were not present.

The statement declares that this action of the miner workers is not in accord with their professions of peace and conciliation.

The Ohio operators will meet in Columbus next Wednesday and the Pennsylvania operators in Pittsburg on Monday.

Explosion in a Foundry

BUFFALO, May 18.—A serious explosion occurred in the cupola of the Buffalo School Furniture company's foundry yesterday afternoon. Five moulders were hurt. John Schneider will die. About 70 men were working in the foundry. The molten iron was thrown about the men being cut by flying metal.

Over the Dam

BONAPARTE, Ia., May 18.—The first boat of the fleet slid over the dam here at 3 18 and by 5 o'clock were all safely over with no damage. Bonaparte and Farrington gave large quantity of provisions. The army went into camp three miles below here.

The Taylors Seen

DENVER, May 18.—It is reported that the Taylor brothers, who murdered Guy Weeks and wife and two children in Sullivan county, Mo., were seen in Denver yesterday. Detectives are working on the clew.

Named by the Republicans

BEAVER FALLS, Pa., May 18.—Hon. Thomas W. Phillips was nominated for congress yesterday by the Republicans of the twenty-fifth congressional district.

Base Ball

At Brooklyn—Brooklyn 4, New York 6.
At Philadelphia—Philadelphia 3, Boston 4.
At Baltimore—Baltimore 10, Washington 2.

Indications

Showers and probably thunderstorms in the northern portion, cooler, high west winds.

THE MARKETS.

Review of the Grain and Cattle Markets For May 17

Pittsburg

Cattle—Prime, $4 40@4 60; good, $4 05@4 25; good butchers', $3 75@4 20; rough fat, $3 00@3 50; good fat cows and heifers, $2 30@4 00; bulls and stags, $2 00@3 00; fresh cows and springers, $30 00@40 00. Hogs—Philadelphias, $5 30@5 45; Yorkers, $5 05@5 20; good heavy sows, $4 25@4 50. Sheep—Extra, $3 90@4 10; good, $3 60@3 80; fair, $2 50@3 25; common, 1@2; lambs, $3 00@4 60; spring lambs, $3 50@6 00.

Cincinnati.

Wheat—50@52½c. Corn—42@44c. Cattle—Selected butchers, $3 85@4 15; fair to medium, $3 10@3 75; common, $2 50@3 10. Hogs—Selected and prime butchers, $5 00@5 07½; packing, $4 85@5 00; common to rough, $4 00@4 80. Sheep—$2 00@4 25. Lambs—$3 50@5 50.

Toledo

Wheat—No cash and May, 54c; July, 56c; August, 57c; September, 58c asked. Corn—No 2 cash and May, 39c. Oats—No 2 mixed, 26c bid. No 2 white, 27½c. Rye—Cash, 46c bid. Cloverseed—Prime cash, $5 50; October, $4 50.

Chicago

Hogs—Selected butchers, $4 85@4 90; packing, $4 65@4 85. Cattle—Prime steers, $4 50@4 90; others, $3 75@4 20; cows and bulls, $1 70@3 50. Sheep—$2 75@4 50. Lambs, $4 00@6 50.

New York.

Wheat—July, 58@58⅝c. Corn—July, 43@43-16@43⅝c. Oats—Western, 41@42c. Cattle—$4 70@4 50. Sheep—$3 00@5 00. Lambs—$5 50@7 00.

FILIBUSTERING AGAIN

Another Wrangle Between Republicans and Democrats

LONG SESSION OF THE SENATE

For Hours and a Half Houses That Body Remained in Session—A List of Physical Endurance Is About to Be Begun—Agricultural Appropriation Bill Passed by the House

WASHINGTON, May 18.—There was an unusual low barometer and indications that it would storm when the senate met yesterday. Mr. Morgan opened proceedings by laying before the senate a resolution which after recciting the existence of the Sherman anti-trust law of June 1890 and the alleged existence of trusts in violation of the act, requested the attorney general to inform the senate as to whether any proceedings were pending against such corporations, if so what steps they had taken, if not why they had not been taken, and if in his opinion there was any defect in the anti-trust law.

The Lodge tariff bill calendar and sugar in vestigation resolution which came over from Wednesday were then laid before the senate by Vice President Stevenson.

This subject was discussed for some time and several amendments were offered and finally the resolution was adopted. It reads as follows:

Whereas it has been stated in the Sugar Trust report published in New York that bribes have been offered to certain senators to induce them to vote against the tariff bill; and

Whereas, by the solemn obligation of an oath, the Senate is the sole judge of the qualifications of its members, and has the right, which has been asserted in the Senate, to punish any member for disorderly behavior; and

Resolved, That a committee of five senators be appointed to investigate these charges and to report whether any corruption has been practiced by the trusts or their agents to prevent the passage of the tariff bill, with power to send for persons and papers, to administer oaths, and to employ such clerks and stenographers as may be necessary, and to report to the Senate the facts and the evidence touching the same, with such recommendations as may be deemed proper.

The resolution was then adopted without a division.

The Senate then proceeded to consider the bill to provide for the issue of silver certificates against silver bullion, and Mr. Stewart (Nev.) spoke in favor of the measure.

Mr. Hale (Me.) then moved to lay the bill on the table, but the motion was lost by a vote of 29 to 34.

Mr. Hale then moved to strike out the enacting clause of the bill, and this motion was lost by a vote of 29 to 34.

Mr. Stewart then spoke in favor of his bill, and Mr. Sherman (Ohio) spoke against it

The Lima Times-Democrat.

THE TIMES-DEMOCRAT PUBL'G CO.

THE LIMA TIMES-DEMOCRAT is published every evening (except Sunday) and will be delivered at your supper table each evening upon the following terms:
One copy one year, in advance $5 00
Six months, in advance............ 2 50
By carrier, per week............ 10 cents

OFFICE—TIMES BUILDING.
No. 221 North Main Street, Lima, O.
TELEPHONE CALL, No. 84.

LARGEST CIRCULATION IN LIMA.

Postage Prepaid Anywhere in United States.

Subscription collections made weekly. Our collector will call each week unless some special arrangement be made with him. All subscription accounts must be paid promptly.

All foreign subscriptions must be paid in advance.

THE TIMES-DEMOCRAT has the largest circulation of any daily newspaper in northwestern Ohio, outside the larger cities. It reaches into every portion of Lima and goes into every postoffice in Allen county. THE LIMA TIMES-DEMOCRAT is recognized as the people's paper, and as such is the most popular newspaper in the city. It is read by every one in Lima, and its rapidly increasing list attests its superiority over all competitors.

THE TIMES-DEMOCRAT—The Semi-Weekly edition issued by THE TIMES-DEMOCRAT COMPANY, is without parallel in point of excellence. It contains 96 columns of choice literary, editorial, news, and advertising matter of great interest to everyone in the county. This excellent newspaper is published for the small sum of

ONE DOLLAR PER YEAR IN ADVANCE.

Subscriptions not paid in advance will be charged for at the rate of $1.50 per year.
Address all communications to
TIMES-DEMOCRAT PUB. CO.,
Lima, Ohio.

SPECIAL NOTICE.

None but SOLID METAL CUTS will hereafter be received by THE TIMES-DEMOCRAT, and advertisers will please govern themselves accordingly. Cuts with wood bases are either damaged, or altogether destroyed, and much valuable time lost and inconvenience involved in stereotyping them. Please make special note of this.

DEMOCRATIC JUDICIAL CONVENTION.

The Democrats of the Third Judicial Circuit of Ohio will meet in convention at Lima, Ohio, on Thursday, June 14, 1894, at 11 o'clock a. m., to put in nomination a candidate for Judge for said judicial circuit to be voted for at the next general election, and to transact such other business as may properly come before the convention. The basis of representation in said circuit convention will be one to every one hundred votes cast for Grover Cleveland for President at the November election of 1892, and one vote for every fraction of fifty votes or over. No mass delegations admitted. The above apportionment gives the counties comprising the circuit the following representation in the convention:

Counties.	No. Votes for Cleveland.	No. Delegates.
Allen	4865	49
Auglaize	3774	38
Crawford	4858	49
Defiance	3311	33
Hancock	4931	49
Hardin	3483	35
Henry	3312	33
Logan	2382	24
Mercer	3138	37
Marion	3282	33
Paulding	2087	29
Putnam	4177	42
Seneca	5378	54
Union	2055	21
Van Wert	3029	36
Wyandott	2857	29
Total number of votes		601
Necessary to a choice		296

AMOS BEHMER, Chairman.
C. H. HOWICK, Secretary.

A commission is engaged in preparing amendments to the constitution of the state of Louisiana. One upon which it has agreed qualifies the right of suffrage by a requirement that the voter shall be either able to read the constitution of the state in the English language, or be possessed of taxable property to the amount of at least $200.

The Republicans make a great hullabaloo about the difficulty of the Democrats of the senate in reaching an agreement on the tariff bill so that it will command the vote of the party. This is the universal experience of all parties in framing tariff bills. Republican disgust is in reality over the fact that an agreement has been reach d that promises a speedy end of the long delay. The fiscal year commences on the first of July, and it is highly desirable for many reasons that the new law should go into operation on that day.

Speaking of the Ohio legislation the *Plain Dealer* says the General Assembly has distinguished itself for what it has not done rather than for the good it has accomplished for the people. True, it has enacted into a law a women suffrage act, giving the right for the female sex to vote at school elections, continues that paper, but it has done many things to offset the credit due for this legislation. It has passed local bills by the score, as well as dozens of that pernicious class of laws known as special legislation. It has received the condemnation of not only the Democratic and independent press of this State, but of many of the Republican papers as well. It has not relieved the statutes of that infamous piece of legislation known as the Morganthaler tax inquisitorial law, which has resulted in the driving away of millions upon millions of dollars from the city of Cleveland and the State of Ohio and prevented outside investors from coming in with many millions more.

New York *Times*, which has been showing up frauds in the pension business, gives the following information: According to Provost Marshall General Fry's statement, there were in active service on March 31, 1867, not more than 657,747 men. Yet the records of the pension bureau, as reproduced in an article in the *Times* on the 20th instant, show that there are now more persons drawing pensions from the United States on account of the civil war than were mustered out of service as late as November 22, 1865, nearly twenty-nine years ago; and there are in addition more than 300,000 applications for pensions on file awaiting the action of the bureau." Moreover it is shown by the same authority that there are now nearly 300,000 more pensioners on the roll than there were troops in the field at any time during the war; and, bad as is this showing upon its face, it is seen to be still worse when the facts are recalled that thousands of veterans have died since the war, while thousands of survivors have made no claim at all pensions.

JACKSON'S VIEW OF A HIGH TARIFF.

General Jackson, whose memory is ever green in the minds and hearts of the Democrats of Wayne county, did not view with favor a high tariff, because its tendency was in the direction of corruption. In his Farewell Address, which is one of the ablest political papers ever published, he said:

"The corporations and wealthy individuals who are engaged in large manufacturing establishments desire a high tariff to increase their gains. Designing politicians will support it to conciliate their favor and to obtain the means of profuse expenditure for the purpose of purchasing influence in other quarters. * * Do not allow yourselves, my fellow citizens, to be misled on this subject. The Federal Government cannot collect a surplus for such purposes without violating the principles of the constitution, and assuming powers which have not been granted. It is, moreover, a system of injustice, and, if persisted in, will inevitably lead to corruption and must end in ruin."

WAGES IN ITALY.

Italy has the highest tariff of any European country, and the wages there are the lowest. Rev. George W. Pepper, recently United States Counsul at Milan, Italy, in a recent Cleveland interview, says:

"In my last report to the United States Government I placed the price paid skilled laborers at forty cents a day. These are mechanics, carpenters, and such. The wages of the common laborer are less, not exceeding fifteen to twenty cents. In Italy forty cents will suffice for the daily living of a family from six to ten, but where twenty cents is paid, the struggle is hard, unless more than one member of the family is working, which is not frequantly the case. Two-thirds of the Italian emigrants go to Argentine Republic. Only a small majority come here. I can see from the element in the Square that most of those in Cleveland hail from Sicily. I haven't met a single Milanese. Those whom I have talked with have come from the rice fields in the southern part of the country. The wages paid there are even less than those I have quoted. The laborers stand in mud and water up to their thighs and get fifteen cents a day."

Pity Among Birds.

"I witnessed an incident," said Oswald Grafton, "that showed that there is a strong feeling of pity among birds, and that sometimes they are as charitable as men. A pair of robins had their nest in the fence near the house, while a pair of catbirds had built theirs in a bush close by. The two pairs hatched out their young at about the same time, and for a short time everything went along smoothly. Then the robins disappeared entirely, and I concluded that they had been killed. The young robins, who had depended on their parents for food, appeared to be starving.

"When the catbirds came with a worm or a bit of food for their young, the young robins would thrust up their heads and make a great noise. Presently it was noticed that the catbirds were feeding the hungry orphans. Every night, too, while one of the catbirds covered its own young its mate performed the same service for the young robins. In this way both broods were reared, the robins growing up as strong and lively as though they had been cared for by their own parents."—St. Louis Globe-Democrat.

Could Not Eat or Sleep.

McZENA, O, May 3.—About three years ago I was taken sick with a weakness and nervousness of the stomach. The doctors could not give me any permanent relief, so I tried Hood's Sarsaparilla and it helped me so that now I can work all day. Before that I could not eat or sleep.
MRS. ROSA MOLTER.

Hood's Pills cure all liver ills, constipation, billousness, sick headache, indigestion.

The Czar Loves Mushrooms.

Whenever the czar leaves his state behind him and leads once a year a family life in Denmark, there is scarcely a morning that he does not go mushrooming, for what true lover of mushrooms cares for the insipid "buttons" from tin or bottle? So the burly figure, crowned with a straw hat and with osier basket slung on a stick across his shoulder, may be seen, by those who get up early enough, traversing the green meadows in quest of the delicious comestible. When a sufficient number are gathered, the "mushroomer" returns to the castle, and the spoils are confided to the chef, who has them prepared immediately, as mushrooms should be, by one of the twenty cooks who always accompany Alexander III.—St. Petersburg Letter.

Heart disease, palpitation, pain in side, short breath, oppression, asthma, swollen ankles are cured by Dr. Miles' New Heart Cure. A new discovery by the eminent Indiana Specialist. Fine illustrated treatise free at Melville's Drug Store, or address The Miles Medical Co., Elkhart, Ind. 5

Women as Students.

A rather interesting institution, though not very well known in America, is the University of London. One of its peculiarities is that no teaching is included in its work. Those who avail themselves of its advantages must possess themselves of learning without its help. When they suspect that they have become erudite enough to deserve a university degree, the examining board will take them in hand and find out if their suspicions are founded on fact. If the result be favorable to the candidate, the degree is duly granted, the prescribed fees being paid, and there's an end on't.

Another peculiarity of the University of London, more interesting perhaps than the first, is that it was the first institution of learning in England to grant degrees to women. The first step in that direction was taken in 1867, when special examinations were instituted for women. The subjects chosen for these examinations were those which the board assumed would be preferred by the women themselves. It was soon seen, however, that the list was not well made out. More than that, it was made evident that what the women wanted was not examinations in special subjects, but the same rights to examinations and privileges as to degrees as were accorded to men. After that the sexes were placed upon an actual equality, and the number of women availing themselves of the institution's advantages became notable.

Since 1878 4,864 women have applied for matriculation, and of that number 2,558, or more than half, have passed the examinations, the proportion of unsuccessful candidates being very slightly larger than among the men applicants. The number of women seeking honors is about half as large as of men, and the percentage of those finally securing degrees is about the same among the women as among the men. Of 611 who aspired to the degree of bachelor of arts, 415 were successful; of 37 who sought that of master of arts, 28 won; bachelor of science, 70 of 136 won; doctor of science, 2 of 8; bachelor of law, 1 of 6; bachelor of medicine, 31 of 38; doctor of medicine, 4 of 6; bachelor of surgery, 4 of 8. It is interesting to note that the arts course attracts nearly four times as many women students as law, medicine and science put together, but it is also worthy of note that the percentage of successes in the more technical courses is quite as [illegible] as among the men. In "honors" the women stand quite as well as the men also, and this is gratifying to those who believe in the higher education of women, for it shows that they have demonstrated not only their appreciation of the "equal privileges with men" accorded, but their desert as well.

Incidents of City Life.

Be mindful of entertaining strangers in New York city, for thereby many have entertained rascals unawares. The latest case is that of a wealthy Englishman who picked up a chance acquaintance with an unusually fine looking and appearing man. The pair walked about town for a time enjoying the sights as well as the refreshing beverages which are purveyed on almost every eligible corner. By and by the Englishman felt tired, so his friend took him to a hotel, nor did he leave him until he saw him safe in bed in his room.

When the Englishman awoke, he had a dark brown velvet taste and a striped plaid feeling. As he peered back into the murky and befogged sea of yesterday, from which the sunshine had all been shut out, straining his aching eyes to catch a glimmer of light, he bethought himself of the cost of the affair. As he hunted around for a shoehorn with which to crowd his hat over his throbbing brow, he made up his mind that any price would be too dear for it. When he tried to balance his pocket cash account, he found that it was just $900 short. Thereupon the police were summoned, and his whilom friend was arrested. Some of the money was recovered. The police say that the Englishman was treated to "knockout."

Drug clerks work 14 to 16 hours a day for very small pay and little prospects of promotion. Why should not they demand a law regulating their hours of labor as well as the plasterers, bricklayers and other trades? Surely their rights are as worthy of protection as those of the classes mentioned, but you never hear of their striking for all that. If such a thing as a widespread strike should happen among them, the consequences would be something serious to contemplate.

A chemist of Cincinnati has discovered a combination of water, solids and fat which he claims is equal to the finest milk. This chemical milk will raise a cream, turn sour or to a curd and water, and butter and cheese can be made from it. It costs $1 per gallon to make it at present, but the inventor says that he can reduce the price to 10 or 15 cents a gallon after a few more experiments, and that by making it at wholesale he can afford to sell it for still less.

Here is a "gem in four lines," freely translated, from the works of Campoamor, the Spanish poet, whose verses are attracting so much attention in the land of Don Quixote de la Mancha:

Half my life I lost
For a certain pleasure,
The other half would I give
For such another joy.

Some one has stolen a five ton flagstaff from the World's fair grounds in Chicago. It is time to put a padlock on the Ferris wheel.

The Use of Narcotics.

A physician in a large city practice told a patient recently who came to him for a narcotic as a consequence of long suffering from insomnia: "You will feel insulted by my hesitation about giving you what you want, but do you know fully two-thirds of my patients are under treatment for a doubtful recovery from the use and abuse of narcotics and stimulants? It is such a fatally easy habit to form and such a supremely difficult one to conquer!"—New York Recorder.

One Woman's Life.

A strange career, filled with startling extremes and vicissitudes, has just ended in the death of Mrs. George H. Williams at Portland, Or. Married and divorced in early life, she married the lawyer who secured her legal separation from her first husband. The lawyer rose to be a senator of the United States from Oregon and attorney general of the United States. His bright and beautiful wife became a great social figure. She had one more ambition—that her husband should be chief justice of the supreme court. The place which seemed within his reach was lost through the opposition of those who could not bear to see the wife become the "second lady in the land." Then both husband and wife disappeared from public life, and the queen of society sank into the gloom of religious fanaticism—fasted and prayed and doubtless wept—and now is dead.—Kansas City Star.

Well Paid Teaching.

There is a boarding school up in Fifth avenue, near the park, where the girls are taught to be elegant as they are taught cube root or rhetoric. One special teacher, who received $15 an hour for her refined influence, dresses beautifully, comes in a coupe and pays a formal visit. She leads the conversation, discussing all the current topics of interest to polite people and frowning down mistakes and bad taste. Everything she says and does, every gesture and everything she wears is said or done or worn to teach "distinguished manners." When she goes home, she writes letters to the girls and the teachers containing compliments and criticisms, respectively. During the school year each girl is this elegant lady's guest at breakfast, dinner or the theater.—New York World.

Combination of Blue and Red.

There is a tendency to return to the combination of red and blue in gowns both for home and street. These two colors are natural complements, and they go well toward making a cheap gown look handsome. I noticed recently a dark blue serge made for a young lady. The skirt was plain in form, with five gores handsomely braided with wide black soutache. The front breadth was left open on each side to admit of a narrow panel of cherry satin. The waist opened over a vest of the same, and there was a sprung flounce to the waist lined with the satin. At the neck there was a wide jabot of the satin, which spread nearly to the points of the revers. The high collar was also red.—Home Queen.

New Zealand Land Laws.

The pioneers of New Zealand apparently began their task of making a new nation by avoiding what seemed to them the mistakes of the old ones. One of these mistakes was the grabbing up of great quantities of land by speculators. Accordingly a law was passed that nobody should own more than 640 acres of first class land or more than 2,000 acres of second class land. There is now no general property tax. The taxes are imposed only on land and incomes. In addition to the ordinary land tax an additional graduated one has been applied to rich and large real estate properties which, in spite of the land law mentioned, have come into the hand of separate owners. Every legal impediment has been placed in the way of holding great landed estates.

Land is held in New Zealand in three ways: 1. It may be bought outright of the government. 2. It may be leased, with privilege of purchase at any time within 25 years. 3. It may be leased in perpetuity. When it is taken with the intention of purchase, the holder pays to the New Zealand government a yearly rental of 5 per cent of the farm's cash value. If, however, it is taken on perpetual lease, the holder pays an annual 4 per cent rental. The perpetuity leases, so called, run 999 years. Stated improvements are required to be placed upon the land by its occupier. The policy of the nation is distinctly to encourage small farms.

Popular Preacher

Says HOOD'S Rallies the Vital Forces and Gives Strength

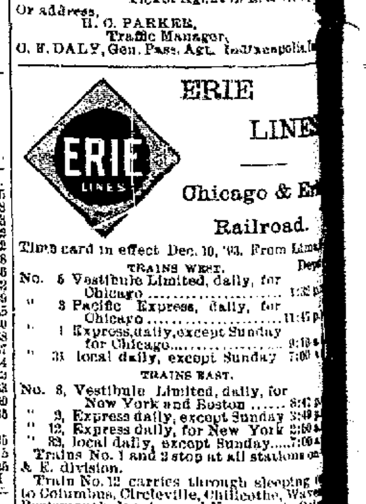

Rev. J. Merritte Driver, D. D.

Is widely known as pastor of the First M. E. Church at Columbia City, Indiana, and is a powerful pulpit orator. His book, "Samson and Shylock, or a Preacher's Plea for the Workingman," has received much praise from press and clergy. Dr. Driver says:

"Columbia City, Ind., June 3, 1893.

"C. I. Hood & Co., Lowell, Mass.:

"Dear Sirs—Among the ralliers of all the vital forces, I regard Hood's Sarsaparilla as the general-in-chief. Crowded and overworked, as a preacher and lecturer, I sometimes am conscious that I am not measuring up to the best that I am capable of doing. A few doses—a bottle or two—of Hood's, however, greatly

Invigorate My Body,

Clarify My Mind, and

Make me feel

Like a New Man.

"In a week I am up to concert pitch again, cheerful, buoyant and ready for any work and capable of any feat of strength or endurance. To all overworked professional men Hood's Sarsaparilla is a God-send.

"Very truly yours,
"JOHN MERRITTE DRIVER."

HOOD'S Sarsaparilla CURES

Even when other preparations fail. Be sure to get Hood's and only Hood's.

Hood's Pills cure liver ills, constipation, biliousness, jaundice, sick headache, indigestion.

Highest of all in Leavening Power.—U. S. Gov't Report, Aug. 17, 1889.

Royal Baking Powder

ABSOLUTELY PURE

SAVED BY A MONSTER TURTLE.

Remarkable Experience of a Driver in Western New York State.

When I was nine years old I engineered a pair of mules on the Erie canal. That was fifty years ago. Well, the terror of the whole trip was Rome swamp, as it was vulgarly called. Well do I remember when this jungle was filled with panthers, and how we boys would hurry up or soldier to avoid passing the dreaded jungle in the night.

Once, when it came my turn to pass the ordeal, I braced myself up for the occasion, mounted my mule and went to sleep on her back with a big sheep skin under me. When well into the jungle I was suddenly awakened by a scream or roar, which made both mules jump into the canal—the proper name should be bayou, or something of that sort. Well, when I awoke from my fright I found myself being carried away by a panther, one of the largest of her species ever found so far in the world, measuring eight feet from nose to rump, with a tail six feet long. I was in a terrible fix. When I recovered consciousness I found I was in her den in the jungle and four young cubs playing with me—i. e., giving me a rap with their paws, something like a kitten playing with a mouse. I was terribly frightened and thought my last moment had come, but as the old girl seemed to have plenty to eat she used me quite well and I played with the cubs, watching every opportunity to make my escape.

One night her ladyship went on another raid. In the meantime I had looked about for an opening to make my escape, and was horrified to see the skeletons and bones lying around. The panther could not have picked out a better place than the one where her den was located, which was in a small island about fifty feet in circumference, surrounded by black, filthy water. But as she had gone I thought I would go, too, so I plunged into the water on the opposite side from where she usually came and went, and swam for dear life. The bayou was much wider than I had anticipated, and I thought I would never get to land again. When about to give up all hope I came to some hard substance, and tried hard to get on top of it, but as soon as I began to climb onto the object it began moving and I began to sink in the mud and quicksands.

I made one desperate effort for life and was fortunate enough to catch hold of a monster turtle's tail, and the way he started for the shore was a delightful surprise, for he landed me in good shape. By the way, this turtle was the largest ever seen in the jungle bayou, being six feet across the back. Well, after being in the swamp or jungle for five long days I finally came out more dead than alive, and for six long weeks I was under a loving mother's care, who succeeded in bringing me around all O. K. Every word of the above is truth, which can be proved by any old canaler.—Cor. American Field.

Reminiscences of Paganini.

Mr. Sala says that he never sees Henry Irving without recalling the appearance of Paganini, the great violinist.

"I remember Paganini well," says Mr. Sala, "not in Regent street, but at Brighton, about 1836—a gaunt, weird man, with long, black hair and hollow cheeks and flashing eyes. I can remember vividly the impression created within me by his play. It was that he had got inside his violin a devil, and that the imprisoned fiend demon was now shrieking, now menacing, now supplicating and now seeking by caressing endearments to obtain his liberty from the magician with his fiddlestick, who was grasping his fiend talented fiddle so firmly by the throat. Paganini played a fantasia on the violin at a concert given by my mother at Brighton, at which the prima donna was the enchanting Marie Malibran, and the illustrious violinist gave me next day, small boy as I was, in a very large frill and a 'skeleton' suit, a bank note for fifty pounds."

Saluting the Lightning.

In Quito, according to Mr. Whymper, it is customary when a visitor takes off his hat on entering a room to beg him to put it on again, and in the absence of permission leave is generally requested.

This custom is due to apprehension that cold will be taken if the head is uncovered. In Quito there are no stoves, fireplaces nor chimneys.

The same persons, on going out of doors, take off their hats to flashes of lightning, no matter if rain is falling, and when the streets are busy and lightning is abundant a grotesque effect is produced by these salutations, which seem to be regarded as a duty by all well behaved persons, and are performed as punctiliously as the homage paid to religious processions.—Youth's Companion.

Uninflammable Petroleum.

Numerous processes figure in the patent list whereby it is claimed that petroleum can be rendered inexplosive and also uninflammable. One of these consists in adding to about forty gallons of petroleum two pounds of copper sulphate, and stirring the whole well. After about six hours' standing the oil is ready for use.—Philadelphia Ledger.

A publication in New York does not space out between words to make the lines all of the same length, but puts whatever space is needed at the ends of the lines, giving the columns the same appearance as matter printed by a typewriter, where there can be no such spacing. The editor says it saves time, that the result does not offend the eye, and that it does not impair the legibility.

This is a specimen of such work. What do you think about it, reader?

The 17 year locust has made his appearance at Nyack, N. Y. He was due, according to the local savants, his last visit having been in 1877, the year of the great railroad strikes, and the one before that in 1860, when the civil war was about to begin. His first recorded visit was in 1809.

Those— —Pimples

Are tell-tale symptoms that your blood is not right—full of impurities, causing a sluggish and unsightly complexion. A few bottles of S. S. S. will remove all foreign and impure matter, cleanse the blood thoroughly, and give a clear and rosy complexion. It is most effectual, and entirely harmless.

Chas Heaton, 73 Laurel Street, Phila., says: "I have had for years a humor in my blood which made me dread to shave, as small boils or pimples would be cut, thus causing shaving to be a great annoyance. After taking three bottles my face is all clear and smooth as it should be—appetite splendid, sleep well and feel like running a foot race all for the use of S. S. S.

Treatise on blood and skin diseases mailed free.
SWIFT SPECIFIC CO., Atlanta, Ga.

SHERIFF'S SALE.

Case No. 7888.

The City Bank of Lima, Ohio, Plaintiff, vs. Jacob H. Cremear, et al., Defendants. } Allen Common Pleas.

By virtue of an order of sale issued from the Court of Common Pleas, of Allen County, Ohio, and to me directed, I will offer for sale at the east door of the Court House in Lima, Allen County Ohio, on

SATURDAY, MAY 19th, A. D. 1894,

Between the hours of 1 o'clock and 4 o'clock p. m., the following described lands and tenements, situate in the City of Lima, Allen county, State of Ohio, and described as follows, to-wit:

Commencing in the center of Kibby street in the city of Lima at a point one hundred and fifty [150] feet east of the southwest corner of the south west quarter of the southeast quarter of section number thirty-six [36]. In township number three [3] south, range number six [6] east, thence north two hundred and twenty [220] feet; thence east thirty [33] feet; thence south two hundred and twenty [220] feet; thence west to the place of beginning.

Appraised at $946.66.
Terms of sale—Cash.
AARON FISHER, Sheriff,
Allen County, Ohio.
Lima, Ohio, April 11, 1894.
Cunningham, Mead & Mowen,
Plaintiff's Attorneys.

SHERIFF'S SALE.

Case No. 7841.

South Side Building and Loan Association of Lima, O., plaintiff, vs. Lawrence and Barbara O'Neill, Defendants. } Allen Common Pleas.

By virtue of an order of sale, issued from the Court of Common Pleas, of Allen county Ohio, and to me directed, I will offer for sale at the east door of the Court House in Lima, Allen county, Ohio, on

SATURDAY, JUNE 16th, A. D. 1894,

Between the hours of 1 o'clock and 4 o'clock p. m., the following described lands and tenements, situate in the city of Lima, Allen county, State of Ohio, and described as follows, to-wit:

A part of outlot fifty-three (53) in W. S. Rose's sub-division of the east half of the southeast quarter of section twenty-five (25) township three (3) south of range seven (7) east, commencing on the east line of McDonald street, in Lima, in said county, at a point seventy-six (76) feet north of the south line of said outlot, thence running east parallel with the south line of said outlot ninety-three (93) feet, thence north to the south line of the right-of-way of the Pittsburg, Fort Wayne & Chicago railroad, thence in a northwesterly direction along the south line of said right-of-way to the east line of said McDonald street to the place of beginning.

Appraised at $800.00.
Terms of sale—Cash.
AARON FISHER,
Sheriff, Allen County, Ohio.
Lima, Ohio, May 10th, 1894.
Motter & Mackenzie Plaintiff's Attorneys.

Administrator's Sale.

S. S. Herman, Adm'r of Est. of Julia Patton, deceased Plaintiff, vs. Hugh Patton, et. al., defendants. } Probate Court of Allen County, Ohio. No. 5152.

Pursuant to an order of sale to me directed from the Probate Court of Allen County, Ohio, in the above entitled case. I will on

SATURDAY, JUNE 2nd, 1894,

at the east door of the court house in Lima, Ohio, between the hours of 2 o'clock and 4 o'clock p. m., offer for sale to the highest bidder therefor the following described real estate, situate in said city of Lima, to-wit: The north half of inlot eighteen hundred and seventy nine (1879), Irvine place addition to the city of Lima, Ohio. Appraised at $2,400.

Also the undivided half and an estate for the life of said Hugh Patton, in the other undivided half (of which John W. Patton holds the remainder in fee) in the following described premises to-wit:

Fourteen (14) feet off the east side of inlot six hundred and four (604) and sixteen (16) feet off the west side of inlot six hundred and five (605) in said city, and all the land that lies between the last described tracts and the lands of the Pittsburg, Fort Wayne & Chicago Railroad company on the south. Appraised $1000.

Terms of Sale—One-third cash in hand; one-third in one year, and one-third in two years from sale with interest at 6 per cent; deferred payments to be secured by mortgage on the premises sold; said premises cannot be sold for less than two-thirds of the appraised value.
S. S. HERMAN,
Administrator Estate of Julia Patton, deceased.
W. H. LEETE, Attorney. 5-4-4w

Notice to Teachers.

The Board of Lima City School Examiners will hold a meeting on the 25th and 26th of May, 1894, in the Examiners' room at the Court House for the purpose of examining those desiring to teach in the Lima City Schools. The examination will begin promptly at 9 o'clock p. m. (standard time) May 25th.
D. O. HENDERSON,
tu th s s tt Sec. Board of Examiners.

Dissolution Notice.

The firm of Beechman & Company, wholesale and retail dealers in meats, has dissolved Mr. R. Beechman buying the entire business. He will collect and pay all outstanding bills against the firm. 65-3w

SHERIFF'S SALE.

Case No. 7788.

Abbie F. Pierce, Plaintiff, vs. Charles L. Gottfried, et al., Defendants } Allen Common Pleas.

By virtue of an order of sale issued from the Court of Common Pleas of Allen county, Ohio, and to me directed, I will offer for sale at the east door of the Court House in Lima, Allen County, Ohio, on

SATURDAY, JUNE 9th, A. D. 1894,

Between the hours of 1 o'clock and 4 o'clock p. m., the following described lands and tenements, situated in Allen county, State of Ohio, and described as follows, to-wit:

Part of the west half (½) of the southwest quarter (¼) of section twenty-five (25) township three (3) south range six (6) east. Beginning at a point eleven chains and ninety-four (94) links south of the northeast corner of the west half (½) of the southeast quarter (¼) of section twenty-five (25) township (3) south of range six (6) east; thence west ten (10) chains and nine (9) links; thence south thirteen (13) chains and eighty-seven (87) links to the north line of Richardson's addition to the city of Lima; thence east with the north line of said Richardson's addition ten (10) chains and nine (9) links to the east line of the said west half (½) of the southeast quarter of said section twenty-five (25); thence north thirteen (13) chains and eighty-seven (87) links to the place of beginning, containing fourteen (14) acres of land.

Excepting therefrom the following described premises: Commencing at a point two hundred and fifty feet north of a point where the north line of Richardson's addition intersects the east line of the west half of the southeast quarter of section twenty-five (25) township three south range six east, in Allen County, Ohio; thence west two hundred feet; thence north fifty feet; thence east two hundred feet thence south fifty feet to the place of beginning, being the land embraced in said boundaries and being 50 by 200 feet.

Appraised at $4200.00.
Terms of sale—Cash.
AARON FISHER,
Sheriff, Allen County, Ohio.
Lima, Ohio, May 2nd 1894.

SHERIFF'S SALE.

Case No. 8058.

Emma O'Connor, Plaintiff, vs. Anna Fruch et al., Defendant. } Allen Common Pleas.

By virtue of a writ of sale issued from the Court of Common Pleas, of Allen county, Ohio, and to me directed, I will offer for sale at the east door of the Court House, in Lima, Allen county, Ohio, on

SATURDAY, JUNE 16th, A. D., 1894,

Between the hours of 1 o'clock and 4 o'clock p. m., the following described lands and tenements, situate in the city of Lima, Allen county, State of Ohio, and described as follows, to-wit:

Inlot number four hundred and seventy-six (476) and the east half of inlot number four hundred and eighty-two (482) in the city of Lima and said county and State.

Appraised as follows, to-wit:
Inlot No. 476 appraised at $12000.00.
East ½ of Inlot No. 482 appraised at $3000.00.
Terms of sale:—One-third cash, one-third in one year and one-third in two years; deferred payment to be secured by mortgage on premises sold.
AARON FISHER, Sheriff.
Allen county, Ohio.
Lima, Ohio, May 8, 1894.
A. S. Graham, Plaintiff's Attorney.

SHERIFF'S SALE.

Case No. 7854.

S. J. Hatfield, Pltff, vs. George Jameson, et al, defend'ts. } Allen Common Pleas.

By virtue of an order of sale, issued from the Court of Common Pleas, of Allen County, Ohio, and to me directed, I will offer for sale at the east door of the Court House in Lima, Allen County, Ohio, on

SATURDAY, JUNE 23rd, A. D. 1894,

between the hours of 1 o'clock and 4 o'clock p. m., the following described lands and tenements, situate in the City of Lima, Allen county, State of Ohio, and described as follows, to-wit:

Lots numbered seventeen hundred and five (1705), seventeen hundred and six (1706), and seventeen hundred and seven (1707) in Jameson's second addition to said City of Lima.

Appraised in parcels as follows, to-wit:
Inlot No. 1705, appraised at $350.00.
Inlot No. 1706, appraised at $275.00.
Inlot No. 1707, appraised at $275.00.
Terms of Sale—Cash.
AARON FISHER
Sheriff Allen County, Ohio.
Lima, Ohio, April 26, 1894.
S. J. Hatfield Plaintiff's Attorney.

SHERIFF'S SALE.

Case No. 7960.

Elizabeth S. Bayley, Plaintiff, vs. Elizabeth R. Goodenow, et al, Defendants. } Allen Common Pleas.

By virtue of an order of sale, issued from the Court of Common Pleas, of Allen County, Ohio, and to me directed, I will offer for sale at the east door of the Court House in Lima, Allen county, Ohio, on

SATURDAY, MAY 19, A. D. 1894,

between the hours of one o'clock and four o'clock p. m., the following described lands and tenements, situated in the City of Lima, Allen County, State of Ohio, and described as follows, towit:

All of lot one thousand and twenty (1020) in Miller's addition to the Eureka addition to the City of Lima in said County of Allen; except fifty (50) feet off of the south side of said lot and fifty (50) feet off the east end of said lot.

Appraised at $5,785.00.
Terms of sale—Cash.
AARON FISHER
Sheriff, Allen County, Ohio.
Lima, Ohio, April 17, 1894.
Motter & Mackenzie, Plaintiff's Attorneys.

GOLD EAGLE

Lager Beer

The Celebrated John Hauk and Gerke Beer always on hand in kegs and bottles. Family Beer a specialty. Also a full line of Groenway's Pale Ale, Porter and Stout, delivered to all parts of the city.

C. GEIGER,
Telephone 147 : 526 North West

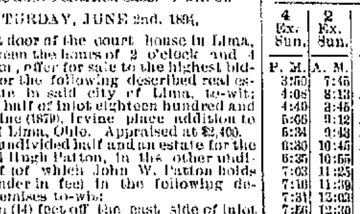

Through Car Line Between Lima and South-eastern Ohio.

4 Ex. Sun.	2 Ex. Sun.	In Effect January 1 1894.	1 Ex. Sun.	3 Ex. Sun.
P. M.	A. M.	Lv. Ar.	P. M.	P. M.
3:50	7:45	Lima	12:35	9:05
4:08	8:13	Uniopolis	12:06	8:48
4:40	8:46	Jackson Center	11:32	8:15
5:06	9:12	Quincy	11:02	7:42
5:34	9:43	St. Paris	10:30	7:12
6:30	10:45	Ar... Springfield... Lv.	9:35	6:18
6:35	10:55	Lv... Springfield ... Ar	9:23	6:46
7:03	11:25	So. Charleston	9:01	5:22
7:10	11:39	So. Solon	8:49	5:09
7:31	12:03	Jeffersonville	8:35	4:55
7:56	12:30	Washington C. H.	8:10	4:50
8:21	12:58	Island Grove	7:42	3:58
8:22	1:00	Greenfield	7:41	3:57
8:24	1:02	Thrifton	7:38	3:54
9:18	1:25	Bainbridge	7:15	3:33
10:20	2:27	Waverley	6:09	2:33
10:23	2:32	Glen Jean	6:00	2:30
11:20	3:27	Ar.... Jackson Lv	5:10	1:35
A. M.			A. M.	
6:00	3:27	Lv.... Jackson ..... Ar	5:15	1:35
6:23	3:47	Coalton	4:53	1:15
6:45	4:05	Ar..... Wellston..... Lv	4:20	12:35
A. M.	P. M.		P. M.	P. M.

Connecting at Lima with Erie Lines for Chicago and Northwest; P., F. W. & C. for all points east and west; L. E. & W. for Sandusky and points east and west; C., H. & D. for Toledo and points north and south.

At Quincy, C., C., C. & St. L. for all points east and west.

At St. Paris, with P., C., C. & St. L. for all points east and west.

At Springfield, with C., C., C. & St. L., N. Y. P. & O., and P., C., C. & St. L., for all points east, west, north and south.

At South Charleston, with P., C., C. & St. L. for Cincinnati and southwest, Columbus and east.

At Washington C. H., with B. & O., C., H. & D. and C. & M. V. for east and west.

At Thrifton, with B. & O. S-W. for east and west.

At Glen Jean, with N. & W. for north and south.

At Jackson with B. & O. S-W, for north and south.

Wellston, with B. & O. S-W. and C., H. & D. for north and south.
F. E. FISHER, G. P. A.,
Springfield, Ohio.

Pittsb'gh, Ft. Wayne & Chicago Ry. Pennsylvania Lines.

Schedule of Passenger Trains—Central Time.

Westward.		9	15	3	39	35
		AM	PM	PM	AM	PM
Pittsb'gh	lv	*6 45	*6 00	*1 15		
Alliance	ar	9 40	8 40	4 30		
Canton	lv	10 18	9 03	5 28		
Massillon	"	10 31	9 22	5 48		
Wooster	"	11 15	10 03	6 52		
Mansfield	"	12 25	11 10	8 38		
Crestline	ar	12 50	11 40	9 00		
Crestline	lv	12 55	11 50	PM	†6 30	†4 40
Robinson	"	......	......		6 42	4 52
Bucyrus	"	1 17	12 12		6 56	5 05
Nevada	"	......	......		7 15	5 21
U. Sandusky	"	......	12 36		7 35	5 37
Kirby	"	......	......		7 51	5 52
Forest	"	......	......		8 00	6 02
Dunkirk	"	......	......		8 13	6 16
Washingt'n	"	......	......		8 25	6 22
Ada	"	......	......		8 51	6 36
Lafayette	"	......	......		9 05	6 48
Lima	"	2 50	1 45		9 20	7 05
Elida	"	......	......		9 35	7 20
Delphos	"	3 14	......		9 50	7 35
Middlepoint	"	......	......		10 03	7 47
Van Wert	"	3 34	2 23		10 17	8 02
Convoy	"	......	......		10 32	8 19
Dixon	"	......	......		10 45	8 29
Monroeville	"	......	......		10 57	8 38
Maples	"	......	......		11 03	8 50
Adams	"	......	......		11 13	8 58
Ft. Wayne	ar	4 25	3 20		11 26	9 10
Warsaw	"	5 35	4 35		1 03	PM
Plymouth	"	6 10	5 12		1 55	
Valparaiso	"	7 22	6 20		3 10	
Chicago	ar	9 00	8 00		5 00	
		PM	AM		PM	

Eastward.		20	8	4	6	
		AM	PM	PM	PM	
Chicago	lv	†7 30	*5 00	*11 30	*1 30	
Valparaiso	"	9 10	6 33	1 15	1 15	
Plymouth	"	10 35	7 41	2 38	2 38	8 0
Warsaw	"	11 20	8 21	3 38	3 38	AM
Ft. Wayne	"	12 55	9 40	5 20	5 20	†7 05
Adams	"	1 07	......	......	......	7 16
Maples	"	1 15	......	......	......	7 25
Monroeville	"	1 25	10 08	5 53	5 53	7 38
Dixon	"	1 35	......	......	......	7 48
Convoy	"	1 46	......	6 19	6 18	7 59
Van Wert	"	2 02	10 35	6 34	6 34	8 15
Middlepoint	"	2 17	......	6 48	6 48	8 30
Delphos	"	2 28	10 57	6 59	6 59	8 43
Elida	"	2 44	......	......	......	9 00
Lima	"	3 00	11 25	7 30	7 30	9 30
Lafayette	"	3 17	......	......	......	9 50
Ada	"	3 30	......	7 56	7 56	10 05
Washingt'n	"	3 45	......	......	......	10 20
Dunkirk	"	3 52	......	8 15	8 15	10 27
Forest	"	4 06	12 14	8 27	8 27	10 40
Kirby	"	4 17	......	......	......	10 55
U. Sandusky	"	4 32	12 36	8 49	8 49	11 10
Nevada	"	4 54	......	9 10	9 10	11 32
Bucyrus	"	5 14	1 04	9 30	9 30	11 52
Robinson	"	5 32	......	......	......	12 05
Crestline	ar	5 50	1 35	10 00	10 00	12 20
Crestline	lv	6 10	1 45	10 10	10 50	12 40
Mansfield	"	6 40	2 10	10 37	11 20	5 02
Wooster	"	8 05	3 24	11 48	12 45	6 35
Massillon	"	9 03	4 12	12 45	1 46	7 23
Canton	"	9 20	4 26	1 05	2 05	7 43
Alliance	ar	10 00	5 00	1 45	2 45	8 15
Pittsb'gh	ar	1 15	7 45	5 00	5 45	12 05
		AM	AM	PM	PM	PM

*Daily. †Except Sunday. ‡Flag Stop. §Meals.
JOSEPH WOOD, General Manager. E. A. FORD, General Passenger Agent.
4-11-91-E PITTSBURGH, PENN'A.

For time cards, rates of fare, through tickets, baggage checks, and further information regarding the running of trains apply to any Agent of the Pennsylvania Lines.

Bruce H. Oyler, Ticket Agent, Lima Ohio.

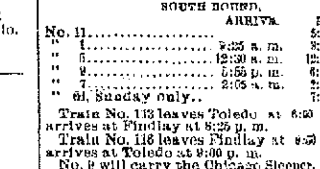

C., H. & D.

NORTH BOUND.

	Arrive.	Leave
No. 28	3:10 a. m.	3:20 a. m.
" 2	3:55 a. m.	9:00 a. m.
" 8	1:20 p. m.	1:25 p. m.
" 16	5:50 p. m.	6:10 p. m.
" 10	9:15 p. m.	
" 60, Sunday only	7:35 a. m.	7:40 a. m.
" 62, Sunday only	10:15 p. m.	
" 14		6:19 a. m.

SOUTH BOUND.

	Arrive.	Leave
No. 11		5:45 a. m.
" 1	9:25 a. m.	9:30 a. m.
" 5	12:30 a. m.	12:50 p. m.
" 9	5:55 p. m.	6:15 p. m.
" 7	2:05 a. m.	2:10 a. m.
" 61, Sunday only		7:45 a. m.

Train No. 113 leaves Toledo at 6:00 p. m. arrives at Findlay at 8:25 p. m.
Train No. 116 leaves Findlay at 8:50 p. m. arrives at Toledo at 9:00 p. m.
No. 9 will carry the Chicago Sleeper.
No. 11 will make connections for Chicago, St. Louis and points west and south.
No 14 will reach Toledo in time for all points, and make connections for Cleveland, Buffalo, Detroit, and points east.
The C., H. & D. will sell tickets on Sunday to all stations at one fare for round trip.
Corrected time table effective September 1893.
H. I. McGUIRE Ticket Agent.

L. E. & W.

SOLID TRAINS BETWEEN
Sandusky and Peoria, and Indianapolis and Michigan City.
Direct communications to and from all points of the United States and Canada.

EAST BOUND FROM LIMA.

No 6† Sandusky acc. leaves .... 7:20 a. m.
" 4† Fast mail, " .... 1:30 p. m.
" 2* " express " .... 7:35 p. m.
" 110* Local freight .... 5:50 a. m.

WEST BOUND FROM LIMA

No. 1* Fast mail, leaves .... 9:40 a. m.
" 3* " express " .... 2:30 a. m.
" 5† Sandusky acc., arrives ...... 4:45 p. m.
" 129† Minster acc., leaves .... 5:00 p. m.
†Daily except Sunday. *Daily.

No. 1 arrives at Bloomington at 9:25 p. m. making direct connection with C. & A. train, arriving at Kansas City at 8:30 a. m. morning.

No. 3 makes direct connections for all points via C., B. & Q. R. R.; only one daylight change to Kansas City, Omaha, Lincoln, Neb., Denver.

No. 2, connections, Lima, Fostoria, Fremont and Sandusky, and No. 4, at Lima and Fostoria, with through trains to all east bound points.

Free Reclining Chair Cars on Nos. 1 and 2 for all passengers.

Nos. 1, 2, 3 and 4 make connections at Tipton with the I. & M. C. division for all points North and South.

For tickets, rates, and general information call on
J. C. BUROS,
Ticket Agent L. E. & W. Ry.
Or address,
H. C. PARKER,
Traffic Manager,
C. F. DALY, Gen. Pass. Agt. Indianapolis, Ind.

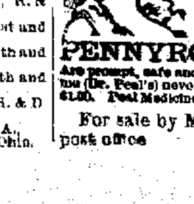

ERIE LINES

Chicago & Erie Railroad.

Time card in effect Dec. 10, '93. From Lima.

TRAINS WEST.

No. 5 Vestibule Limited, daily, for Chicago .... 1:32 p. m.
" 3 Pacific Express, daily, for Chicago .... 11:45 p. m.
" 1 Express, daily, except Sunday for Chicago .... 9:13 a. m.
" 31 local daily, except Sunday 7:00 a. m.

TRAINS EAST.

No. 8, Vestibule Limited, daily, for New York and Boston .... 8:47 a. m.
" 2, Express daily, except Sunday 3:49 p. m.
" 12, Express daily, for New York 2:50 a. m.
" 32, local daily, except Sunday...... 7:00 a. m.

Trains No. 1 and 2 stop at all stations on C. & E. division.

Train No. 12 carries through sleeping car to Columbus, Circleville, Chillicothe, Waverly, Portsmouth, Ironton and Kenova, via Columbus, Hocking Valley & Toledo, and Norfolk & Western lines.
FRANK C. McCOY, Agent.
W. G. MACEDWARD, Trav. Pass. Agt., Huntington.

Every Woman

Sometimes needs a reliable monthly regulating medicine.

Dr. PEAL'S PENNYROYAL PILLS

Are prompt, safe and certain in result. The genuine (Dr. Peal's) never disappoint. Sent anywhere, $1.00. Peal Medicine Co., Cleveland, O.

For sale by Melville Bros., next to post office

CA[illegible]

fo[illegible]

"Castoria is so well a[illegible]
I recommend it as super[illegible]
known to me." H. A[illegible]
111 So. Oxford[illegible]

"The use of 'Castori[illegible]
its merits so well know[illegible]
of supererogation to e[illegible]
intelligent families w[illegible]
within easy reach."
CARLOS M[illegible]

LOCAL TIME

Standard T[illegible]

C. H. & D.

TRAIN NO. NORTH BOUND

14..........
28..........
2..........
6..........
16..........
10 Stop at Lima..........
Sunday only..........
Sunday only..........10

SOUTH BOUND

11..........
1..........
5..........
9..........
7..........
61 Sunday only..........
13 Stop at Lima..........

L. E. & W.

WEST BOUND

1 Mail* ....
3 Express* ....
6 Accommodation ....
Minster accom'd'n..........
Except Sunday. †Daily

EAST BOUND

6 Accommodation ....
4 Mail..........
2 Express* ....
128 Minster accom ....

P., Ft. W. & C.

EAST BOUND

4..........
36..........
8..........
20..........
Local freight..........

WEST BOUND

39..........
9..........
35..........
15..........
Local freight ....

C. & E.

WEST BOUND

Vestibule Limited, daily [illegible] cago and the West..........
Pacific Express, daily for [illegible] and the West..........
Express, daily except Sun[illegible] Chicago and the West..........

EAST BOUND

Vestibule Limited ....
Express..........
Accommodation..........

O. S.

NORTH BOUND

No. 1..........
" 3..........

SOUTH BOUND

No. 2..........
" 4..........

Ohio Southern Railro[illegible] for May.

State Grand Lo[illegible] Knights of Pythias a[illegible] May 21st to 24th. Co[illegible] ing of new Pythian H[illegible] 22nd. Tickets good go[illegible] and 22nd and good ret[illegible] and including May 2[illegible] train will leave Lima a[illegible] 21st, to bring all [illegible] Northern Ohio. Round [illegible] special and all regular t[illegible]

Annual meeting o[illegible] Myersdale, Pa., on May [illegible] ets good going May 21st [illegible] returning 30 days from [illegible] One fare round trip.

Annual meeting of [illegible] ple at Oak Hill near J[illegible] May 24th. One fare ro[illegible]

For rates and full info[illegible] time of train call at O[illegible] city office, No. 75 Public[illegible]

Chamberlain's Eye [illegible] Ointment.

A certain cure for Chro[illegible] Tetter, Salt Rheum, Sca[illegible] Chronic Sores, Fever S[illegible] Itch, Prairie Scratches, [illegible] and Piles. It is cooling [illegible] Hundreds of cases have b[illegible] it after all other treatme[illegible] 25 cents per box.

H. F. Vortkamp, 11[illegible] street, sells jus[illegible] "Blush of Roses" to ge[illegible] ladies, as they also de[illegible] smooth complexion. P[illegible] bottle.

The Flying Fi[illegible]

A strange creature [illegible] fish, of which there are [illegible] one, the dactylopterus, [illegible] ing gurnard, the other [illegible] tus, or flying herring. [illegible] fish are found only in [illegible] and subtropical seas. T[illegible] ring is plentiful, but t[illegible] scarcer. The fish are [illegible] during rough than calm [illegible] if pursued by enemies [illegible] by vessels will dart fro[illegible] The wings are without [illegible] cept a slight vibration [illegible] passes over them, and [illegible] move them as a bird or [illegible] their course, but the[illegible] straight forward, and a[illegible] from this course is ca[illegible] current of air passing [illegible] Their flight is generall[illegible] longer when flying agai[illegible] the wind, and they usual[illegible] to the water, although d[illegible] weather they have been [illegible] carried high enough to [illegible] decks of vessels.—Excha[illegible]

A lady at Tooleys, La[illegible] sick with bilious colic [illegible] Tisler, a prominent me[illegible] town, gave her a bottle [illegible] lain's Colic, Cholera an[illegible] Remedy. He says she [illegible] forty minutes after taki[illegible] dose. For sale by H. F[illegible] druggist, 140 North Main[illegible]

NewspaperARCHIVE®

NewspaperARCHIVE®

CASTORIA

for Infants and Children.

"Castoria is so well adapted to children that I recommend it as superior to any prescription known to me." H. A. ARCHER, M D, 111 So. Oxford St., Brooklyn, N Y.

"The use of 'Castoria' is so universal and its merits so well known that it seems a work of supererogation to endorse it Few are the intelligent families who do not keep Castoria within easy reach" CARLOS MARTYN, D. D, New York City.

Castoria cures Colic, Constipation, Sour Stomach, Diarrhoea, Eructation, Kills Worms, gives sleep, and promotes digestion, Without injurious medication.

"For several years I have recommended your 'Castoria,' and shall always continue to do so as it has invariably produced beneficial results." EDWIN F. PARDEE, M D, 125th Street and 7th Ave, New York City.

THE CENTAUR COMPANY, 77 MURRAY STREET, NEW YORK CITY.

LOCAL TIME CARDS

Standard Time.

O H & D

NORTH BOUND

TRAIN NO	ARRIVE	LEAVE
14		6 10 a m
28	3 10 a m	3 20 a m
2	8 55 a m	9 00 a m
6	1 20 p m	1 40 p m
18	6 50 p m	6 10 p m
10 Stop at Lima	9 15 p m	
Sunday only	7 35 a m.	7 40 a m
Sunday only	10 15 p m	

SOUTH BOUND

TRAIN NO	ARRIVE	LEAVE
11		5 45 a m
1	9 25 a m	9 30 a m
5.	12 20 a m	12 50 p m
9	5 55 p m	6 15 p m
7	2 00 a m	2 10 a m
61 sunday only		7 40 a m
13 Stop at Lima	8 30 p m	

L E & W

WEST BOUND

	ARRIVE	LEAVE
1 Mail†	9 25 a m	9 40 a m
3 Express†	2 05 a m	2 10 a m
5 Accommodation	4 45 p m	
Minster accom d n		5 00 p m

Except Sunday †Daily

EAST BOUND

	ARRIVE	LEAVE
6 Accommodation	7 20 a m	
4 Mail	1 10 p m	1 50 p m
2 Express†	7 20 p m	7 35 p m
12 Minster accom	3 10 p m	

P Ft W & C

EAST BOUND

4	7 30 a m
56	9 30 a m
8	11 25 p m
20	3 00 p m
Local freight	6 25 a m

WEST BOUND

39	9 20 a m
9	2 50 p m
21	7 05 p m
16	11 20 p m
Local freight	7 25 a m

C & E

WEST BOUND

Vestibule Limited daily for Chicago and the West	1 32 p m
Pacific Express daily for Chicago and the West	11 47 p m
Express daily except Sunday for Chicago and the West	9 10 a m
	7 00 a m

EAST BOUND

Vestibule Limited	8 47 p m
Express	2 50 a m
Accommodation	3 40 p m
	7 00 a m

O S

NORTH BOUND

No 1	arr 12 35 p m
" 3	" 9 05 p m

SOUTH BOUND

No 2	lve 7 45 a m
" 4	4 50 p m

Ohio Southern Railroad Excursion, for May.

State Grand Lodge meeting Knights of Pythias at Springfield May 21st to 24th Corner stone laying of new Pythian Home on May 22nd Tickets good going May 21st and 22nd and good returning up to and including May 25th. Special train will leave Lima at 9 p m, May 21st, to bring all delegates from Northern Ohio Round trip rate for special and all regular trains, $1 50

Annual meeting of Dunkards at Myersdale Pa on May 24th Tickets good going May 21st to 29th and returning 30 days from date of sale One fare round trip

Annual meeting of the Walch people at Oak Hill near Jackson, Ohio, May 24th One fare round trip

For rates and full information as to time of train call at Ohio Southern city office No 73 Public Square

79-4t &w

Chamberlain's Eye and Skin Ointment.

A certain cure for Chronic Sore Eyes, Tetter, Salt Rheum, Scald Head, Old Chronic Sores, Fever Sores, Eczema, Itch, Prairie Scratches, Sore Nipples and Piles. It is cooling and soothing Hundreds of cases have been cured by it after all other treatment had failed 25 cents per box

H F Vortkamp, 140 North Main street sells just as much "Blush of Roses" to gentlemen as to ladies, as they also desire a clear, smooth complexion Price 75c per bottle

The Flying Fish.

A strange creature is the flying fish, of which there are two species—one, the dactylopterus called the flying gurnard the other the exocetus, or flying herring These flying fish are found only in the tropical and subtropical seas The flying herring is plentiful but the gurnard is scarcer The fish are seen oftener during rough than calm weather, and if pursued by enemies or frightened by vessels will dart from the water. The wings are without motion, except a slight vibration as the wind passes over them, and they do not move them as a bird or bat to guide their course but their flight is straight forward and any deviation from this course is caused by the current of air passing over them. Their flight is generally rapid and longer when flying against than with the wind and they usually keep close to the water, although during windy weather they have been known to be carried high enough to fall on the decks of vessels —Exchange

A lady at Toodleys, La, was very sick with bilious colic when M C Tisler a prominent merchant of the town gave her a bottle of Chamberlain's Colic, Cholera and Diarrhoea Remedy He says she was well in forty minutes after taking the first dose For sale by H F. Vortkamp druggist 140 North Main street.

DELPHOS.

What is Doing in the Neighboring City

Interesting Local and Personal News From Canaldom

DELPHOS May 18 —(Special Cor)—Chas Enslen was in Lima yesterday, on business

Will Point leaves for Toledo next Monday, where he has accepted a position with a large newspaper concern

F C Arnold, the west side cigar manufacturer, and his wife, are visiting in Canton this week

F Kern and wife are visiting relatives in Canton and Zoar, this week They will also attend the G A R encampment

J C Lathrop has moved his saloon into the Metzgar room, on Main street recently vacated by R David son

Pat Costello, one of the tramps arrested Wednesday night, was taken to the Dayton work house yesterday afternoon by marshal Bryan

S D Chambers has accepted a position as traveling salesman for the Ohio Wheel Co

Albert Schmuckle's trained dog and Stallkamps terrier, are the latest victims of the dog annihilator

The foot ball games at the school ground are not as interesting as at first The weather is too warm

Fred Wulhorst has made arrangements to open a grocery at Ft Jennings, He will move his family to that place

Otto Gelse now wears a smile Its a boy

Arnold King has purchased Fred Wulfhorst's property on East Third street for $1,000 Mr Wulfhorst has bought Mr King's house and two lots, on Washington street, for $900

Harrison Stutor is lying very low at his home, on Franklin street from the effects of a stroke of paralysis

C S Davis is drilling a company of little boys who will take part in the Decoration Day services

The water has been pumped from Fisher's stone quarry, and the crusher is now busy

Jos Kindley will put down a sawed stone pavement around his property corner Second and Franklin streets

Very extensive repairs are going on in the city building this week, which will greatly improve the appearance of the interior of the building

About sixteen members of Delphos lodge K of P, drove over to Venedocia last evening to assist in initiating several new members and doing work in the third degree with the K. of P lodge at that place

A five-year old daughter of George Smith, living four miles south of Delphos, died Wednesday and was buried yesterday afternoon in the Hartford cemetery

A four-months old child of Alex Brown, who lives in Marbletown, died Wednesday night The funeral was held this afternoon at 2 o'clock from the house Interment took place in the West Side cemetery

The Standard Oil company has purchased two lots from the Union Stove Co, on which they will erect two large storage tanks

L A Andrews, the well known P A & W conductor, has rented the Hartwell property on East Fifth street

Rev Scott, pastor of the M E church, has chosen for his text next Sunday evening, "The Cripple at the Beautiful Gate, or The Problem of the Unemployed from the Standpoint of the Gospel" Acts, 3 6-7

Herman Ricker is turning out a handsome bar outfit for the new firm of Flick & Rechart The counter is twenty feet long and the back board contains a mirror thirteen feet long

Persons who sympathize with the afflicted will rejoice with D E Carr, of 1235 Harrison street, Kansas City He is an old sufferer from inflammatory rheumatism but has not heretofore been troubled in this climate Last winter he went up into Wisconsin, and in consequence has had another attack "It came upon me again very acute and severe," he said "My joints swelled and became inflamed sore to touch or almost to look at Upon the urgent request of my mother-in-law I tried Chamberlain's Pain Balm to reduce the swelling and ease the pain, and to my agreeable surprise, it did both I have used three fifty-cent bottles and believe it to be the finest thing for rheumatism, pains and swellings extant" For sale by H F Vortkamp, druggist, 140 North Main street

Buy your Clothes and Shoes at Michael's and get one of those handsome presents. 80-4t

THE GAME OF BASEBALL.

A Veteran Player Says It Encourages Health and Manliness In Boys.

A veteran ball player who is fond of watching youngsters play ball under difficulties such as they encounter in playing in vacant lots and rough fields says "I know of no more attractive scene in the way of field sports than that presented on a baseball field on which two contesting junior nines are striving for the honors of victory and I do not refer to the ordinary class of junior ball tossers, but to a party of youngsters in which the oldest member of the competing nines is not over 12 or 14 years of age

"To watch these kids' play the game and to note how they copy all the peculiarities of the leading local professionals in playing the several points of the game is to me quite a treat Then thorough earnestness and the precocity in baseball talent the majority exhibit, not to mention the manly pluck and nerve they evince in their work on the field, present an attractive study of juvenile character for intelligent observers. To see these juniors take to the field of a Saturday afternoon and to observe their joyousness of spirit and the enjoyment of the sport is to realize what a great boon our national game is to young America

"It is a game eminently suited to the requirements of boys just in their teens, in providing them with an outdoor pastime which, while it affords exciting sport for them, at the same time is admirably adapted to give healthy play to their muscles without unduly taxing their physical powers, and the fact that the game calls for a due amount of courage, nerve and endurance well calculated to build up a boy's physique as well as to encourage manliness of character is something that should lead to the fostering of the game for these very advantages alone "—Walden's Monthly

He Wrote a Bad Hand.

No compositor could set David Dudley Field's "copy" They tried it in several large law printing offices of the city but invariably Mr Field's manuscript was returned to him for interpretation His chirography was something wretched Compared with it, Horace Greeley's scrawls were copper plate In the line of unintelligible "curlycues" the great jurist could give the great editor "cards and spades"

Mr Field never wrote at a desk while in his office He had a green baize covered little slab screwed to the arm of his revolving chair, and on this he would write for hours at a time He turned out "copy" quickly, but days often elapsed before his writings could be put in the hands of the printer They had to be copied, and all hands in the office took turns at helping to decipher them Often copies of Mr Field's briefs had to be returned to him with spaces left for words, and sometimes whole sentences, to be filled in by himself Then he would wax wroth and declare his writing as plain as day

Especially when working on his hobby, codification, Mr Field's ideas came too fast for legible transmission to paper and the result was a chaotic appearing mass of characters most bewildering to the unfortunate copyist —New York Tribune

When Baby was sick, we gave her Castoria.
When she was a Child, she cried for Castoria
When she became Miss, she clung to Castoria
When she had Children, she gave them Castoria

Standards of Measure.

It is obvious that from the most remote antiquity a unit of comparison must have been required for every thing that could be weighed or measured It was taken usually from the human body, oddly enough The Hebrews, Phoenicians and Egyptians took the length of a man's foot for that purpose The Greeks and Romans added the thumb or inch, the finger and the palm These measures of primitive origin have been employed by most civilized nations in modern times Within recent years, however the metric decimal system has obtained such wide acceptance that it is used today by all save about 12,000,000 of the people of the world —Boston Transcript

Children Cry for Pitcher's Castoria.

The Old Men of Hotels

At a desk in a down town hotel a fussy old man came up and noted with the clerk over a grievance he claimed to have He grew red in the face spouting it, but the clerk answered him good naturedly After he had gone the clerk said "That's nothing He does this nearly every day He is the oldest boarder in the hotel Every house has one of him He stays so long he thinks the place is run only for him and gets mad at almost anything The proprietor always humors him and he really does not do any harm Once at another hotel I called him down, and the next day he left The third day he was back again and was tractable for a time I do not think it would seem right in a house if there were no oldest boarder and he didn't fight with everybody now and then"—Pittsburg Commercial

Children Cry for Pitcher's Castoria.

A Model

Auntie—Maggie, my dear, you're a deal too flighty You make eyes at the young men as you pass Why don't you take pattern by me?

Maggie—So I do, Aunt Debbie They say I'm just what you were at my age.—Fun.

A SONG OF THREE SINGERS

Wave and wind and willow tree
Speak a speech that no man knoweth,
Tree that sigheth, wind that bloweth,
Wave that floweth to the sea
Wave and wind and willow tree

Peerless pair of poets ye
Singing songs all songs excelling,
Like as crystal music dwelling
In a welling fountain free,
Peerless perfect poets three

Wind and wave and willow tree
Know not aught of poet's rhyming
Yet they make a silver chiming
Sunward climbing minstrelsy,
Soother than all songs that be

Blows the wind it knows not why,
Flows the wave it knows not whither
And the willow swayeth hither
Swayeth thither witlessly,
Nothing knowing save to sigh

—William Watson

A Chemical Triumph.

The complete isolation of fluorine by a French scientist is a recent chemical triumph which has excited much interest Fluorine as described for the popular understanding has a smell resembling that of hypochlorous acid, which is somewhat masked by the odor of ozone from its action on water vapor It of course acts powerfully on the respiratory organs, even when greatly diluted, and it causes insensibility, lasting as long as a week or more, of the mucous membrane of the nose It is of a yellowish green color somewhat lighter and yellower than chlorine It combines explosively with hydrogen even at a great cold and in the dark, and sulphur, selenium and tellurium take fire in it at ordinary temperatures Bromine and iodine burn in it with a flame of low temperature, as do amorphous carbon, amorphous boron and especially crystalline silicon with the evolution of great heat Many other substances burn in it, oxygen and nitrogen appearing to be the only elements with which it does not unite —New York Sun

HE GOT A BARGAIN

This Time the Game Was Played on the Wrong Customer

"Thirty dollar coats for $10," was the way the advertisement ran In the windows hung some really handsome articles of clothing which were calculated to make the passer by begrudge the $50 spent for an "order coat before the blessings of a closing out sale came into view On the tables within the shop were piled coats almost innumerable

On the front table and on the top of the pile was a coat which the prospective customer regarded with great favor It seemed to be a $30 coat for $10 in truth It was the first one he picked up on entering the store He put it on but before he had had time to see himself in it the salesman had dragged it off with the remark, "That won't do at all, and offered him a garment of faded blue, which looked like a $5 coat, for $10 The visitor asked for a coat similar to the one first noticed

Sorry, but those are broken lots, and we can't just fit you in that," was the reply Now what do you want in this? and another cheap coat was brought out

The customer tried on several and then came back to his first love "I want to try that on again" he said

Oh, that won't fit you at all," said the clerk, but he helped the visitor to don the coat, and the latter thought it fitted very well The discovery was made that it was already sold The customer didn't see it in that light and in consequence a conference of clothiers was held in the back part of the store A man came forward and said

"There's a man in the back room that wants that coat"

"I want it, too, said the customer "But it doesn't fit you"

"All it needs is to shorten the sleeves and you say that you do that for people"

"Well, we can't do it on that coat We don't want you to take it We don't want such a looking thing to go out of our store" said the people

The customer persisted, however, and amid scowls and protests bore off his coat in triumph He says he is used to decoys and that it is dangerous for the dealer to throw in his way expensive samples not made to sell —New York Tribune

Friday—Lucky or Unlucky?

There are some persons who believe that death and destruction stalk abroad on Friday and who have any number of facts on hand to prove their position Well, here is an array of facts from which almost anything, pro or con might be proved

Lee surrendered on Friday

Moscow was burned on Friday

Washington was born on Friday

Shakespeare was born on Friday

America was discovered on Friday

Richmond was evacuated on Friday

The Bastille was destroyed on Friday.

The Mayflower landed on Friday

Queen Victoria was married on Friday

King Charles was beheaded on Friday.

Fort Sumter was bombarded on Friday.

Napoleon Bonaparte was born on Friday.

Julius Cæsar was assassinated on Friday.

The battle of Marengo was fought on Friday.

The battle of Waterloo was fought on Friday.

Joan of Arc was burned at the stake on Friday —Boston Post.

Might Have Spoken Sooner.

Enraptured Lover—At last, Minnie, at last, after all these weary years of waiting and hoping, you have promised to be mine! And now darling, it only remains to name the day! Don't put it off too long Minnie Consider how long I have been trying to bring my courage up to the popping point and be merciful! Please don't procras——

Minnie—Will tomorrow do, Gerald?—Chicago Tribune

An Ohio Mother's Letter.

MANSFIELD, O, March 13, 1893.

"I have used Dr. Hand's Teething Lotion for two years and it gives relief to my children when cutting teeth. My child after having the lotion applied a few times would actually cry for it I have also used Dr. Hand's Colic Cure and Dr. Hand's Cough and Croup Medicine and can recommend them to all mothers"—Mrs. M. A Ridenow Dr Hand's Remedies for children are sold by all druggists for 25c.

Jno P Harley, D Cramer and E Ashton

Prevention of Disease

It is claimed that every attack of disease is just so much against the future health of the patient It is as though a given amount of endurance were parceled out to the individual, and as much as this store is drawn from just so much less remains Certain theorists maintain that if the system could be protected from attacks of disease 100 or 200 years would not be a long life for the average man They also insist that it is possible for persons so to situate and care for themselves that their liability to such ills is reduced to a minimum

For example we must not drink water containing impurities This may be avoided by distillation and proper filtering Food should be kept free from contamination and thoroughly cooked Fruit should be washed and all articles that have been used or handled by persons afflicted with any form of contagious or infectious disease should be burned or carefully disinfected With these precautions and ordinary prudence as regards accidents there is no reason why people should die of disease —New York Ledger

Mother Gray's Sweet Worm Powders.

Mother Gray, a nurse in the Children's Home in New York, has for years treated children successfully with a remedy, now prepared and placed in the drug stores called Mother Gray's Sweet Worm Powders They are sold by all druggists at 25 cents a package They remove all worms, are harmless as milk, pleasant to take and never fail Valuable for feverishness, constipation and headache, even if no worms are present Ask your druggist

Plenty of Excitement.

Lieutenant—Miss Franklin, it must be dreadfully dull for you out here in the country never anything to relieve the monotony

Squire's Daughter (triumphantly) —Oh don't say so! Why only last year we had an eclipse of the moon! —Berliner Tageblatt

Dr S E Scott Blue Ridge, Harrison Co, Mo says "For whooping cough Chamberlain's Cough Remedy is excellent By using it freely the disease is deprived of all dangerous consequences There is no danger in giving the Remedy to babies, as it contains nothing injurious 50 cent bottles for sale by H F Vortkamp, druggist, 140 North Main street

Coal

Plenty at Mayo's all the time tf

AN ORDINANCE.

Granting permission to Postal Telegraph Cable Company to erect poles and place wires thereon on certain streets and alleys in the City of Lima, O

[illegible]

Passed this 14th day of May A D 1894

J R HUGHES Pres of Council

C P LYNCH City Clerk

A RESOLUTION

To Construct Sidewalks on the West Side of St Johns Avenue and South Tanner Street, beginning at the North Line of Inlot Number 4014, thence Northwest to the Point of Intersection of St Johns Avenue and South Tanner Street thence North to the South Line of East Kibby Street

[illegible]

Passed this 14th day of May A D 1894

J R HUGHES President of Council

C P LYNCH City Clerk 81 th&fr 2w

Early Use of Sugar.

The sugar cane and its uses have been known in India its native home, from time immemorial It is perhaps the earliest source from which sugar was produced and all other modes of manufacture have been borrowed from or based on it The early classical writers knew sugar vaguely as "honey of canes" To the Greco Roman world the sugar cane was the reed which the swarthy Indians delighted to chew, and from which they extracted a mysterious sweetmeat

It was the Arabs—those great carriers between the east and west—who introduced the cane in the middle ages into Egypt, Sicily and the south of Spain, where it flourished abundantly until West Indian slavery drove it out of the field for a time and sent the trade in sugar to Jamaica and Cuba Naturally you can afford to undersell your neighbors when you decline to pay any wages to your laborers Egyptian sugar was carried to London in Plantagenet times by the Venetian fleet, where it was exchanged for wool, the staple product of mediaeval England

Early in the sixteenth century the cane was taken from Sicily to Madeira and the Canaries Thence it found its way to Brazil and Mexico, to Jamaica and Hayti Cane sugar was well known in Italy about the second century and has been common in England since the Tudor period The spacious days of great Elizabeth had sugar for their sack and ginger was hot i' the mouth, too, as we all well remember —Cornhill Magazine

A RESOLUTION

To construct sidewalks on North Metcalf street along and in front of inlots numbers 1076 and 4221

[illegible]

Passed this 14th day of May A D 1894

J R HUGHES President of Council

C P LYNCH City Clerk 81 th&fr 2w

A RESOLUTION

Providing for the Improvement of the Public Square by Grading Draining, Curbing Guttering and Paving the Same

[illegible]

Adopted and passed April 23 1894

J R HUGHES Pres of Council

C P LYNCH, City Clerk 5-14th f 4w

A Needleful

of Willimantic Spool Cotton is a test of the whole spool. The end of the spool is the same as the beginning It stands every test for strength, evenness and uniformity of quality Try

Willimantic ★ Star Thread

on your machine and see if there isn't better results, try it for mending and see if it doesn't stand the wear and tear better than any you ever used. It's stronger than linen, better than silk for ordinary use. Ask the dealer for it

Send 24 cents and receive six spools of thread any color or number together with four bobbins for your machine ready wound, and an interesting book on thread and sewing, Free. Be sure and mention the name and number of your machine

WILLIMANTIC THREAD CO., Willimantic, Conn.

BEAUTIFUL BINDINGS !

FOR YOUR

WORLD'S FAIR ART PORTFOLIOS

Almost everyone has taken up some coupon scheme by which they have procured a set of World's Fair Art Portfolios commemorative of the many interesting features of the greatest of the world's expositions

The Fair is dead Long live the Fair Let us carry in our minds all "the glory that was of Greece and the grandeur that was of Rome" as we saw it in the days of its existence if we will, but when we are passed away what avails *our* recollections? Let us do better Artists have captured all this fugitive splendor with trusty camera and practiced pencil, and many splendid series of views of its art and architecture, its landscapes and waterways, its exhibits and curiosities, are the result—and the very best result It is the Fair over again for ourselves and our children and their children—to the end of time, if they but preserve it Let us take the initial step and have the parts of the Art Portfolios bound, that none may be lost or injured

Let Us Bind Them Fittingly!

Let Us Bind Them Durably!

Let Us Bind Them Beautifully!

In Commemoration of Vanished Greatness and that they may last forever

We can give you a binding that will make your books a fine parlor ornament We are making a specialty of this class of work and will make amazingly low prices for the very nicest grade of work

See samples in our Counting Room

THE TIMES-DEMOCRAT CO.,

221 NORTH MAIN STREET.

DR. MOTT'S PENNYROYAL PILLS.

The only safe sure and reliable Female Pill ever offered to Ladies Especially recommended to married Ladies. Beware of Pills put up in tin boxes as they are dangerous. Ask for Dr Mott's Pennyroyal Pills and take no other Send for circular Price $1.00 per box, 6 boxes for $5.00.

Dr Motts Chemical Co, Cleveland. Ohio.

Sold by H F Vortkamp, 140 North Main Street

ROBERT MEHAFFEY, Prest THOMAS DUFFIELD Vice Prest
W H DUFFIELD, Cashier

The Metropolitan Bank.

LIMA, OHIO,

No. 330 North Main Street, Metropolitan Block

Transacts a General Banking Business

Special attention given to the business of depositors Make torn promptly and Deposit your earnings in the

SAVINGS DEPOSIT DEPARTMENT

Of this Bank and have

INTEREST PAID ON YOUR MONEY.

Deposits will be received of sums of 25 cents and over Semi annually interests will be [illegible]

RESTORED MANHOOD DR. MOTT'S NERVERINE PILLS

BEFORE AND AFTER USING

The great remedy for nervous prostration and all nervous diseases of the generative organs of either sex such as Nervous Prostration, Failing or Lost Manhood, Impotency, Nightly Emissions, Youthful Errors, Mental Worry, excessive use of Tobacco or Opium, which lead to Consumption and Insanity With every $5 order we give a written guarantee to cure or refund the money Sold at $1 00 per box 6 boxes for $5.00. DR. MOTT'S CHEMICAL CO., Cleveland, Ohio

For sale by Melville Bros, next door to post office

The First National Bank.

LIMA, OHIO.

Capital	$100.000
Surplus and Profits	$40.000

In addition to its commercial business, this bank has opened a SAVINGS DEPARTMENT, where deposits of $1 00 and upwards will be received and interest paid Small accounts solicited

S S WHEELER, President | C M HUGHES, Jr, Cashier.
. S BRICE. Vice President | F. O. CUNNINGHAM, Ass't Cashier

NEWSPAPERARCHIVE®

OPERA HOUSE

ONE NIGHT, MONDAY, MAY 21st.

The Great Big Hit,

EIGHT BELLS

Introducing the World-Famous

Bros. Byrne.

Do you remember the Wonderful Revolving Ship
Have you forgotten the Amusing Carriage Ride
POPULAR PRICES

The Lima Times-Democrat.

THE TIMES-DEMOCRAT PUBL'G CO

COUNTING ROOM 221 NORTH MAIN ST

TELEPHONE CALL, No 84

TALES OF THE TOWN

The Lima brewery will be sold tomorrow

The street committee was out this afternoon

Toledo banks will close at noon Saturday hereafter

Kenton's Public Square is being paved with brick

The Forepaugh show left over the C, H & D last night for Deshler

A handsome book case has been placed in Probate Judge Robb's office.

A boy found a pocket book containing $7 00 at the show grounds this morning

The Elks will have a minstrel rehearsal this evening commencing at 8 o clock

Mrs J W Brown of North Jefferson street is suffering from an attack of the mumps

Miss Florence Campbell of West Market street is ill, threatened with malarial fever

The L E & W will commence running special Sunday excursion trains on June 10

A Toledo boy was knocked down by an electric car and recovered $400 damages through the courts

A number of base ball fans will accompany the Lima club to Cygnet tomorrow where they play Sunday

Lewis McLain of South Jackson street who has been quite ill with bilious fever is able to be about again

The editors of Northwestern Ohio will be invited to Toledo at an early date as the guests of the Chamber of Commerce of that city

John Fisher, of East Kibby street, is exhibiting the double headed Giant, of Siberia, in the room in the south east corner of the Square

Ex Constable Tom Comer, Howard Hanthorn and George F rry were sworn in yesterday and served as special policemen during the day

Lima and Northwestern Ohio was visited by a lively hail storm yesterday afternoon about four o clock The hail fall was very heavy at Van Wert

John Baney has sold the French House barber shop to J B Thurston Mr Baney will go to work for Frank Stilson in the basement of the Metropolitan block

The Powsher divorce case was on trial before Judge Richie today There is a large number of witnesses to be examined and the case will consume a day or so

The Ohio trotting circuit for 1894 which includes Akron, Mansfield Fostoria, Tiffin, Dayton and Columbus will open at Akron June 5 The circuit offers $35 000 in purses

Pat Costello, the Coxeyite, arrested at Delphos night before last for creating a disturbance and sentenced to the work house, was brought over yesterday afternoon and lodged in jail

Geo M Schafer has bought the saloon of Mrs Louise Morvilus at 13? East Wayne street, and will take possession next week Mrs Morvilus will remove to 530 West Wayne street

J M Whaley of Toledo, has bought the saloon of Geo M Schafer, at 111 East Wayne street Mr Whaley removed his family here from Toledo yesterday, and is living at 120 East Wayne street

A team of horses ran away on East Market street yesterday afternoon about 4 o clock, but were stopped without any damage being done, after they had gone several squares The team was hitched to a hack to the show grounds and was filled with passengers

The Choral Society will clear in the neighborhood of $100 from their production of The Creation The total cost of the production was about $1,000 The society feels highly gratified, however, over the liberal patronage from the public and the appreciation of their efforts

The L E & W had a special train through here about 7 o'clock this morning, running from Indianapolis to Fostoria carrying the Boston Opera company who were enroute from the former city to Ann Arbor Mich The company consisting of fifty-five people took breakfast at the Hotel French

When Print Blurs

Or runs together while reading it is a sign the sight is failing Preserve it by wearing glasses adjusted to each eye by W B Van Note, optician at Hale's jewelry store 1t

For Sale,

Fetter Bros lime and stone at No 612 South Tanner street
79 66 30 1m E WHITE, Agent.

NUMEROUS

Arrests Made by the Police Force Last Night

Ten Victims Gathered in in all—Police Court this Morning

Business was rushing in mayor's court this morning, there being an unusually large number of prisoners before Mayor Smiley

Jack Fisher, of Alleghany Pa, George Allen, of Pittsburg, Chas Carlisle, of Dayton, and Mike Shanahan, of Philadelphia, the four tramps who were run in night before last on suspicion of being circus day crooks were the first taken before His Honor None of them had any money but promised they would walk out of town if released and were to start

Mrs Susan Jones of 336 South Tanner street, whose pocket was picked yesterday of a pocket book containing $4, appeared against the nineteen year old boy Chas Graves whom she had policeman Jackson arrest on suspicion Graves claimed he was from Chicago and was selling song sheets for the National Music company of that city No pocket book was found on him and there was no evidence to convict, so he was released to continue his journey toward Mansfield where he claimed he wanted to go

About 6 30 last evening policemen Roney and Lehman were summoned to the corner of Market and Pine streets, where three tramps were stationed making life miserable for those who happened along, by begging for money They were drunk and very insolent, and wanted to search everybody who refused them Roney and Lehman arrested the trio and locked them in the city prison where they had not been long until two of them were raving from a case of snakes Dr Bennett was summoned and found one of the men, who afterwards gave his name as Frank Howard, of Providence, R I, in a very dangerous condition and only saved his life by working with him for a couple of hours The other two gave their names as Chas Becker, of Lafayette, Ind and George Reynolds of New Albany, Ind

They were also dead broke when taken into police court this morning having spent their money for booze and wanted to join the circus so they were allowed to go

Jacob Shanks who was enroute to Uniopolis to work in a blacksmith shop got full last-last night and was locked up He was also allowed to leave town

HOTEL PORTER ARRESTED

A suit of clothes belonging to a man named McClure who is a guest at the Windsor Hotel were stolen yesterday morning and Bruner Prater a colored porter who was discharged from the hotel yesterday morning was suspected of the theft The police were notified and Policeman Wingate found Prater with a jag last evening and locked him up in the city prison where he awaits a hearing

ABOUT PEOPLE

Who They Are, Where They Have Been and Are Going

H W Mabb of Van Wert was here today

Ed Austin was over from St Marys last evening

D A McComb, of Englewood, Ills is in the city

C H Rice, of Ottawa was at the Hotel French to day

Mrs Timothy Shroyer left this morning for a visit in Dayton

Deputy Sheriff John Hunton returned from Toledo last night

Herbert Evans returned to his home in Columbus Grove today

Timothy Shroyer left this morning for Chicago, on a week's business trip

J J Banta returned this morning to St Louis Mich accompanied by Mrs Banta

Mr and Mrs J P Harley left yesterday for a visit in Cleveland and Sterling, N Y

Mrs John Sharp and children of Dunkirk, Ind, are in the city the guest of relatives

Miss Cora Rydman has returned from Toledo where she attended her brother's wedding

Mrs T M Johnson left this morning for Marion, Ind, where she will visit for a short time

Mrs J H Louy and children returned home last evening from a week's visit in Custar

C B Lambert formerly of Lima, was in the city last evening He is living in Springfield now

J B Foltz, ex-Recorder of Hancock county, is visiting his brother, Dr T H Foltz, in this city

Prof Miles, who was the very successful director of The Creation, returned to Fort Wayne this morning

Dr Harpster of St Marys, was in the city yesterday on his way to Columbus to take a course in the medical college at that place

Miss Anna M Connell and brother, Frank of Norwalk are the guests of their grandparents, Mr and Mrs M Connell, of North Jackson street

Mr and Mrs J H Gerstenlauer of 324 North Pine street, have returned from Upper Sandusky where they were called by the death of her brother, John Miller

Mrs J D Erwin and Miss Kate Erwin of Van Wert, were the guests of Mrs Erwin's brother, County Clerk D H Tolan, for dinner at the Burnet House today They left for their home this afternoon

World's Columbian Exposition

Will be of value to the world by illustrating the improvements in the mechanical arts and eminent physicians will tell you that the progress in medicinal agents, has been of equal importance, and as a strengthening laxative that Syrup of Figs is far in advance of all others.

ROUND ABOUT

J O Linneman's Freeland has been nominated in a number of rich stakes during the summer

* *

The insurance adjusters have completed their work on the Steel Works fire and allowed the full amount, and the stockholders are now contemplating rebuilding A meeting will soon be held and the matter fully discussed The employes have kindly offered three days work free of charge to the company if they will rebuild which is very generous on their part as they are all high salaried men

* *

If the department of agriculture is to be accepted as a good authority upon the question of the so called "seventeen year locust, there is light given up in the past history of the insect and also upon its expected appearance this year in a recent bulletin

The entomologist of the department in this bulletin explodes the time honored theory that the insect is a blight upon the earth He says they do little damage—unless they come in great numbers The last appearance of the locust, according to this official authority was in 1877 when they were observed throughout the north Atlantic states excepting New England Seventeen years prior to that the insect was recorded in North Carolina and in small districts of Indiana and Michigan There is also a thirteen year race of locusts which has the southern states for its range In 1884 it appeared in southern Illinois Missouri Arkansas Indian Territory, Louisiana Kentucky, Tennessee, Mississippi Alabama, Georgia North Carolina and South Carolina It is said that the locust which are expected to appear about the last week of this month belong to these two varieties the year of their advent being now the same, As the department of agriculture says that the visitation in the specified districts will not last longer than five or six weeks, there is little necessity for any excitement about it Ohio will probably not have them at all, and even if they do come they cannot be regarded as anything extraordinary The old superstition about locusts being all omen insects has almost been forgotten but in times like these it will doubtless be revived

* *

The Ohio Department Woman's Relief Corps now in session at Canton has adopted a rule by which each member of the order is to be assessed one cent annually to further the education of the children who graduate from the Soldiers Orphan Home at Xenia The trouble has always been that children were discharged from the Home at too young an age this has fortunately been changed to a degree by allowing them to remain longer and now, with the aid extended by the Corps the children will fare much better

* *

A number of the leading Odd Fellows of Cincinnati got together recently and outlined a new feature of the order which it is believed will sweep Odd Fellowship throughout the country The new feature has been incorporated and is called the Imperial Order of Muscovites The lodges will be called Kremlins The chief officer is known as the Lyon The only lodge in Ohio is the Cincinnati one but last night all the officers of the grand lodges of Ohio together with prominent Odd Fellows from every city in Ohio were inaugurated The order is wholly social and ornamental

*

Dr Steuber of Lima was a happy man Friday evening He went out fishing on Lake Mercer in one of Capt Ley's clinker boats and was armed with a flip jack troller This was the Doctor's first experience in bass fishing By dint of perseverance he coaxed seven fine bass to take his deceptive bait The seven weighed 18 pounds and one of the stunning beauties tipped the scales at 3 pounds strong The Doctor was so elated over his successful catch that he could eat no supper and was out in the evening looking up a bigger suit of clothes and a hat several sizes larger than he was wont to wear—*Celina Observer*

* *

The Cincinnati *Post* contains the following about the marriage of Clyde Allen formerly of this city

Clyde M Allen a well known young newspaper man and Miss Elizabeth A McDonald of 431 Everett street were married under rather romantic circumstances late Wednesday afternoon

Some months ago Miss McDonald saw an old woman fall on the street in a faint and cut a slight wound on her head She bent over her and was engaged in ministering to the injured woman when Mr Allen in his capacity as a reporter arrived on the scene

He was so struck with the charm of the young Samaritan that he cultivated her acquaintance which ripened into love

The young couple anticipated objection to the match from Miss McDonald's parents, and Wednesday afternoon met by arrangement, and were driven to the house of a neighboring minister and were married After the ceremony the young bride returned home and remained there as if nothing unusual had occurred

When the old folks retired an expressman drove up and got her trunks out of the house unobserved

A cab waited at the next corner for the bride, and she was taken to the depot where she was anxiously awaited by her husband

The happy couple boarded a train and are now in Pittsburg where they will remain a day or two before going East on a tour

The first knowledge Mr and Mrs McDonald will receive of their daughter's marriage will doubtless be when they read it in the *Post*

Arrangements had been made for the wedding of the young people at the Cathedral

Latest Styles

In sterling Silver Belt Buckles with Belts, for sale at Hale's Jewelry Store 1t

TOMMY KNOCKED OUT

Motorman Simpson on the Electric Line Laid Out

Late yesterday afternoon, just after stopping his car, No 1, to turn the Wayne street switch motorman Thos Simpson, of the electric street car line, let off the brake which had been so tightly set that when it was released, it let go with such force that the crank was jerked off It hit Tommy in the face and knocked him down He was stunned for a few seconds, but was not hurt much and continued on his run

JOHN RALSTON HURT

He Was Injured Yesterday Afternoon in a Runaway

About 4 o clock yesterday afternoon John Ralston, of the Niagara City Laundry company was driving towards the P Ft W & C crossing on Elizabeth street when the horse frightened at a train and when John turned him around he jumped to one side and upset the wagon, which fell on John who finally extricated himself and soon after fainted He was carried into a house near by and soon afterwards regained consciousness and was taken to his home on West Market street, where he is confined to his bed from his injuries He is considerably bruised but no bones were broken, and he will probably be able to be about in a few days

BURNED TO DEATH

Two Oil Drillers Meet a Sad Fate at Cridersville

The following special dispatch was sent out from Cridersville last night, but nothing is known by any of the oil companies here, of any accident of the kind mentioned

CRIDERSVILLE O May 17—Two oil drillers Fred Longley and Harvey Linsch said to be from Pittsburg Pa, were burned to death by an explosion of gas in a well they were drilling this morning Their bodies were awfully roasted and the men lived only an hour Seth Hughes who was working with them escaped with his face and hands badly burned

DESTROYING PIPE

Electric Street Railway Systems Doing Great Damage

At the meeting of the Western Gas Association at Cleveland yesterday the matter of the damaging effects of the return circuit system of electric street railways such as is being operated in this city upon water and gas pipes was brought up and discussed It has been proved that the effects of the electricity is such upon the pipes that they are entirely destroyed in a few years resulting in great danger and expense

The following resolutions were adopted

Whereas Investigation has shown that the use of an earth return in electric street railway system necessarily causes a gradual but sure destruction of street and sewer pipes and

Whereas the owners of these buried metallic systems are unable of themselves to prevent this destructive action therefore be it

Resolved That it is the sense of this association that the electric street railway companies can and should promptly adopt such measures as shall insure to all other interests immunity from the injurious electrolysis effects of their operation and that failing to do so they should be held liable for all damages and loss resulting from said operations and be it further

Resolved that the gas companies represented in the membership of this association should unite with the water and other interests affected with them in securing from the electric street railways prompt attention and action in the directions indicated in the report of the committee on electrolysis

RANDALL'S ARMY

Scheduled to Strike Lima Next Wednesday

"General Randall and his Chicago contingent of the Commonweal army says a dispatch from Warsaw, Ind are being slowly starved Today the 106 men marched 11 miles in mud under a blazing sun and found nothing but brick pavements and stony hearts in this place The General is not discouraged however and has laid out his line of March through Ohio

His stopping places will be May 21 Van Wert May 22, Delphos May 23 Lima May 24 Ada May 25 Forest May 26 and 27 Upper Sandusky May 28 Bucyrus May 29 Crestline May 30 Mansfield May 31, Ashland June 1, Wooster June 2 and 3 Creston June 4 Medina June 5 Akron June 6 Revenna, June 7 Newton Falls June 8 Youngstown June 9, Newcastle Penn

OIL AND GAS

The Eastern Oil Market closed at 81 [illegible]

The Buckeye Pipe Line runs May 1 th, 50 [illegible]

ANOTHER OIL FIELD

PARKERSBURG W VA May 18—A new oil field is being developed below this city about five miles on Washington Bottom F C Christmeyer has leased 10 000 acres and C J Tracewell has several thousand acres Wells will be commenced at once Great developments are looked for

Operations in the Ohio and Indiana oil fields for the past few days show any amount of activity New rigs are going up in all directions and the month bids fair for a wonderful increase over any month so far this year

HAS SPENT ITS FORCE

FOSTORIA, May 18—The gas in the Wallace well died out last evening about 6 o clock as suddenly as it came last Monday The hole is now filled with water The drill will be started soon and the well drilled farther into the Trenton

Jumped His Bail.

A young man named George Lynch who was lodged in the county jail a short time ago for some offense committed at Cairo, was released on bail given by his employer, a man named Rice, of Ada Yesterday morning Lynch disappeared from Ada and as the time for his trial is nearing, Mr Rice feared the fellow would skip his bond and following him here notified Policeman Roney, who found Lynch last night and locked him in the county jail

BIG BARN BURNED

Eli Bowsher's Big Structure Destroyed Last Night

About 12 o clock last night the large bank barn on Eli Bowsher's farm about three fourths of a mile west of the Children's home, was completely destroyed by fire which was plainly the work of an incendiary, as no one on the farm had been around the barn after dark The barn was 54x64 feet in size and contained mowers and reapers in addition to a quantity of hay and feed and horses Fortunately the horses had been turned out into pasture in the evening

The barn cost $2 000 and was insured for about $1 000

ANOTHER SUCCESS

Scored by The Creation Last Evening

The second rendition of the Creation was attended by a large audience at Faurot's last night The soloists acquitted themselves with even more glory than the night before and their excellent work was if anything, excelled

Mr Jenkin the tenor who succeeded Mr Knarr proved himself to be a soloist of the highest order and the audience was finely pleased with his work He has the faculty of putting much feeling into his singing which was also more noticeable at last night's production than at the one previous

The other soloists Mrs Bishop and Mr Clark executed their numbers better the latter again captivating the audience by his excellent rendition of his parts Taken all in all the second entertainment was better than the first and that was eminently satisfactory to all who heard it

Brothers Byrne

Eight Bell will be presented by Brothers Byrne who have no peer on the pantomime stage at Faurot Opera House Monday night

Brothers Byrne have completed the new matter for this season's production and it is wonderful Its face horses trick wagon rocking and eventually revolving ship sets cuts puts to say nothing of a long list of startling machine effects make the natural pantomime comedy a genuine stage wonder So true to nature is the rolling of the vessel that one can without much stretch of the imagination feel themselves on the ocean

Public Auction on the Square

Saturday 19th Sale to commence at 10 30 a m and continue until the following articles are disposed of

Household goods consisting of a number of bed steads matresses springs pillows comforts stoves high backed cane seat chairs carpets tables stands cots wash bowls pitchers and many other articles All in excellent condition Also a fine black walnut carpenters tool chest JOE MILLER
1t* Auctioneer

See the Latest

Thing in Lace Curtains at D Bell's 78 6t

They Got From Under

A great deal of excitement was created by the audience at Forepaugh's show last night by a heavy wind storm about the time the show was over The tent was twisted around in a most threatening way and there was a general stampede to get from under

Everybody got but the tent didn't collapse and no one was hurt

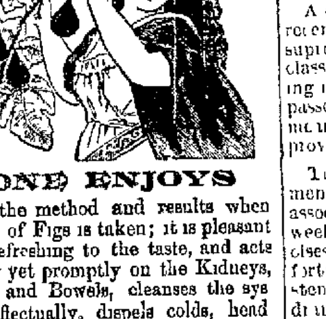

ONE ENJOYS

Both the method and results when Syrup of Figs is taken; it is pleasant and refreshing to the taste, and acts gently yet promptly on the Kidneys, Liver and Bowels, cleanses the system effectually, dispels colds, headaches and fevers and cures habitual constipation. Syrup of Figs is the only remedy of its kind ever produced, pleasing to the taste and acceptable to the stomach, prompt in its action and truly beneficial in its effects prepared only from the most healthy and agreeable substances, its many excellent qualities commend it to all and have made it the most popular remedy known.

Syrup of Figs is for sale in 50c and $1 bottles by all leading druggists Any reliable druggist who may not have it on hand will procure it promptly for any one who wishes to try it. Do not accept any substitute

CALIFORNIA FIG SYRUP CO.
SAN FRANCISCO CAL,
LOUISVILLE, KY. NEW YORK N.Y.

STRAW HATS.

FOR MEN; FOR BOYS,

and for the little ones in all the newest shapes and colors Prices ranging from 10c to $2 00. Don't purchase a Hat until you have seen what we have

SPECIAL ATTENTION

Is called to Bicycle Riders that we carry in stock at all times a full line of BICYCLE SUITS, SWEATERS, BELTS, BICYCLE STOCKINGS, EXTRA PANTS also a full line of BLOOMERS in all shades We have just received another invoice of the greatest Sweater on earth for

48c.

SWEATER

THE MAMMOTH.

AMONG THE RAILROADS

ANNUAL MEETING

At the annual meeting of the stock and bondholders of the P Ft W & C Railway company held yesterday Messrs John N Hutchinson William Hooper and L Z Leiter were unanimously elected directors The income for the year was $12 [illegible] 553 and expenses of operating and maintaining the road was $8 94[illegible] 161 The lessee company paid the Fort Wayne company as rental for the year $3,373 028 leaving a profit of 33 790

NOTES

Passenger Fireman Hagart, of the C H & D, is laying off

J N Hicks T P A of the L E & W was in town today

Firemen Warren and Evans of the C H & D are laying off

The income of the P Ft W & C the past year was $12 [illegible] 50

Fireman Wise of the C H & D is laying off on account of illness

Engineers Dickman and Shultz of the C H & D are taking a lay off

Brakeman Gonen of the L E & W has reported for duty after a short vacation

Conductor A M Johnston, of the L E & W returned to his duties today after a few days vacation

It is stated that Robin H Wilbur is to be successor of The dore Voorhees as general manager of the Lehigh Valley

The Pennsylvania claims to be the first road to introduce through sleeping car service a switch and signal system and vest buled trains

The C & I [illegible] will run from Chicago to Huntington on Tuesday May 22nd and from Huntington to Marion on Wednesday May 23rd

A bulletin has been posted in the round house calling the attention of the firemen to the scarcity of coal and requesting them to use as little coal as possible

It was passenger engine 208 instead of 308 that made the fast run on the C H & I branch of the C H & D mention of which was made in this column a few days ago

Last bound shipments out of Chicago last week were only 52 5[illegible] tons Fort Wayne lines carried freight as follows Wabash 4 75? Pittsburg 4 452 Nickel Plate 1 8[illegible]

Conductor W W Armstrong of the C H & D received by express yesterday a fine box of pickerel from yardmaster Charlie Scheffler of the L E & W at Sandusky City

The coal strike is playing havoc with the freight business of the Chesapeake and Ohio road the earnings last week falling $82 121 below those of the corresponding week of 1893

Brakeman Frank Strohl of the L E & W was celebrating his twenty fourth birthday anniversary today and was presented with an elegant gold watch and chain by his father conductor Thomas Strohl

A decision has been handed down recently in New York State by the supreme court which permits a first class passenger to ride free in a drawing room car if all the seats in a passenger coach are occupied which means that a railway company must provide seats for each passenger

The Pennsylvania railroad department of the Young Men's Christian association at Philadelphia last week held its commencement exercises and diplomas were given to forty six members of the classes in stenography telegraphy mechanical draughting bookkeeping arithmetic and penmanship

To raise funds for the support of the Pullman strikers the American Railway Union will, it is said assess each of its 380 000 members three cents per week The assessments will be forwarded twice a month to Pullman for distribution The men are confident of winning the strike and are quiet and orderly

Rheumatism racks the system like a thumbscrew It retreats before the power of Hood's Sarsaparilla, which purifies the blood

Fitzpatrick & Co

Have just opened a new grocery at 404 N Main street Everything new neat and fresh 1t

TAPPED THE TILL

Porter at the Faurot House Skips With Sixteen Dollars.

Ben Newton a young white man who has been serving in the capacity of porter at the Faurot House, last night borrowed the keys to the cigar case and money drawer on the pretense that a customer wanted to make a purchase Soon afterward the cash drawer was found open and empty and the porter gone together with $16 75

Newton cannot be found, but the police are looking for him

Fresh Butter

And eggs at Fitzpatrick & Co 404 N Main st 1t

Was Simply Grand

The production of The Creation was the grandest affair of the kind ever given in Lima and every one was delighted with the music especially that from the Baby Everett Grand which was the only piano used in the production The clear sweet tone and volume of the handsome instrument was commented on by all Porter & Son are the only firm that sells the instrument 1t

Base Ball

On Sunday the Celina and Findlay clubs play ball at Celina

The L E & W R R will sell tickets at one fare for round trip 81-3t

At it Again

Shortly after 1 o clock this morning the Gamewell fire alarm sounded one tap and a few seconds later the bell sounded again There was no fire however The trouble was caused by some Buckeye Pipe Line men who were working with some of their wires letting them become crossed with the Gamewell wires

Children Cry for Pitcher's Castoria.

Go To

Fitzpatrick & Co for fresh groceries 404 N Main st 1t

Something Entirely New

In Lace Curtains at D Bell's We have just received direct from the manufacturers an innovation in Curtains They are something entirely new and you should not fail to see them We are also showing some extra values in Irish Points and Nottingham Lace Curtains Besides full lines of real Brussels, Point D Esprit Saratoggis Marie Antoinettes, &c &c D BELL'S
Leading Dry Goods Store
80 3t&w

Preserve the Eyes

When your sight begins to fail do not ruin the eyes by putting on a pair of cheap ill fitting glasses, but have each eye tested carefully by W B Van Note, optician Eyes tested free Office hours 9 a m to 4 p m at Hale's jewelry store 1t

Fresh Vegetables

At Fitzpatrick & Co every morning 404 N Main st 1t

A Wonderful Bargain

G E Bluem 57 Public Square, put on sale today a lot of very choice Dimity and Organdies that are worth from 10 to 15c per yard All beautiful patterns and just the kind of goods you are looking for and will need for the warm weather we are now having It certainly is a bargain at G E BLUEM'S
80 3t 40 2t 57 Public Square

Flour, Feed

And baled hay at Fitzpatrick & Co, 404 N Main st 1t

If you buy $12.00 worth of clothing and shoes at Michael's you get a present worth from $3 to $4. 80-4t

New

Carpets at Bell's 78 6t

Silver Buckles

A nice new line of sterling Silver Belt Buckles just received at Hale's Jewelry store 1t

MONEY TO LOAN!

I have an unlimited amount of money to loan on good city and farm property To those having choicest security can offer very best rates of interest

Please call on me before making arrangements elsewhere

T. K. WILKINS,

Room 26 Opera Block
Take elevator Lima O
J 14 6m

You Must Buy Shoes.

You can't go without Shoes you must have them It may be warm enough to go barefooted but it isn't stylish you know and since you can't go without them and must buy them we want to sell them to you We don't claim to sell shoes at cost or below cost or anything of that sort but we do claim that we sell good goods cheaper than you can get them anywhere else

We want you to see our goods and prices

OWEN FRANCIS,

229 North Main street

Notice

The soldiers and sailors relief commission will meet at the court house on Monday May 28th at 10 a m Each township and ward is expected to send a representative

By order of the Board
82 2t L REICHELDERFER Sec

Michael's souvenirs are daisies. See them 80-4t

Picture Frames

Made to order at D Bell's 78 6t cod

See the beautiful souvenirs at Michael's 80 4t

NO. 54

East Side Public Square First class Barber Shop Ladies and Children's Hair cutting Done to order
A G LUTZ Proprietor

Go Where the Crowd Goes

The crowned queen of all trance mediums

MRS DR. EL PASO

The prophetess Life of Irish This is the clairvoyant and trance medium has arrived and can be consulted on all affairs of life and destiny She tells your entire life from infancy looking through the past present and future She describes your future for the early lines of past and present the first hold of eternity call you by name and gives your age and date of marriage all the names of your friends both in this life and you the giver can tell your mother and all en[illegible] gives valuable advice on all

ters of interest in business law love matrimony social or domestic affairs unites the separated and consummates speedy and happy marriages By her aid you can thwart elements mock at fate and ignore any court danger with impunity scorn or bend others to your will draw friends nearer you and realize the wildest hopes that lie within the limit of human accomplishment Call to day Hotel Faurot Rooms High street entrance Prices reasonable

THE EVENING PA... THE MORNING P...

VOL. X, N...

DISASTROU...

Lake Michigan ... Hurri...

MANY VESSELS ...

The Loss of Life ... Very Heavy W... ports C...

CHICAGO SUFFE...

Eight Vessels Driven ... City Limits, and Out... Men Are Known ... Crew of Six Men ... Crews Do Heroic W... Were Saved—Twen... prisoned in a Wreck... of Vessels Wrecked ... Men and One Woma... Disasters Caused by ... Other Places.

CHICAGO May 9 ... yesterday swept La... the most disastrous ... Eight vessels were dr... the city limits of Chi... crews 10 men are kno... and in every instance ... utterly lost.

One schooner ... wrecked just outside ... pier, within half a ... boulevard, and six m... drown to death in pla... of people who lined th... or watched the awfu... windows of the big h... look the harbor The... from Glencoe on the ... Lincoln Dall went ... Chicago a distance o...

Following is the h... as known

Schooner Lincoln ... driven ashore at Gle... of Chicago

Schooner Myrtle 1... the foot of Harrison s...

Schooner Jack Tho... 199 tons, wrecked ... street

Schooner Evening S... 204 tons wrecked ... street crew rescued

Schooner Mercury ... 218 tons wrecked o... street crew rescued.

Schooner J Loomis ... go, 272 tons wrecked ... street

Schooner Rainbow ... tons, wrecked off T... crew rescued

Schooner C J Mc... tons wrecked off Ore... crew rescued

Unknown schooner ... Chicago

The fatalities are

Anton Gunderson ... man, schooner Lin... while attempting to re...

Charles Cautlers ... Jack Thompson res... washed from a rope w... reach shore

Joseph Spolan Stur... J Loomis McLaren ... by the tow post, torn ... broke away from a ...

Thomas Kelso fishe... the government pier a...

Entire crew of the ... six men

The first vessel to g... two-masted schooner ... The boat came from G... and arrived off the br... the afternoon witho... A tug made its w... offered her a line bu... fused it, intending ... harbor

The task was too mu... ever, and before ... harbor ... lost con... which crashed into the ... ing away the bow... smashing a great h... bowsprit, and, with ... she drifted rapidly ... wreck.

The anchor was thr... time held fast, but br... soft bottom of the h... proved ineffectual ... Thompson swept to ... broadside on. She ... feet from shore Th... by a life-line thrown ... crew

The schooner Mer... Mich, was wrecked ... street. An effort w... into the harbor wh... breakwater but th... were too strong

The Evening Star ... were already grinding ... breakwater and th... stood on the beach wa... the Mercury came ... be seen huddled toge... They were frantically ... to the people on sh...

When the schooner ... attempt was made ...